MUHLENBERG
ALLENTOWN, PENNSYL
OFFICE OF THE REGISTR

DONALD V JONE
324E EAST HAL
P.O. BOX NO.

LOCAL ADDRE

FILE NO.
30700

70
CLASS

DONALD V JONE
120 SPRUCE LN
PAOLI PA
19301
HOME ADDRESS

MAJOR OR ADVISER ECON

COURSE & NO.		SEC.	COURSE TITLE	
ANTH	001	0	INTRO-ANTHROP	
ECON	032	0	PUBL FIN-FIS POL	
RUSS	052	0	20 C RUSS LIT	
SOCI	022	0	INDUSTL SOCIAL	
SOCI	025	1	SOC PROB-SOC WEL	

G A F • SHELBY BUSINESS FORMS. SHELBY. O.

PLEASE RETURN TO
ALUMNI OFFICE
Muhlenberg College
Allentown, Penna.

PLEASE RETURN TO
ALUMNI OFFICE
Muhlenberg College
Allentown, Penna.

COLLEGE
NIA 18104

REGISTRAR

23

SPRING SEMESTER 1970

STUDENT CLASS SCHEDULE

TR.	CR. HR	ROOM	DAYS OF MEETING					
			M	T	W	T	F	S
F	3	ETT 200	A		A		A	
R	3	ETT 307	F		F		F	
	3			A	E			
M	3	ETT 303		K		K		
M	3	ETT 303		J		J		

Digitized by the Internet Archive
in 2017 with funding from
Muhlenberg College Alumni Trust Fund

https://archive.org/details/ciarla197000muhl

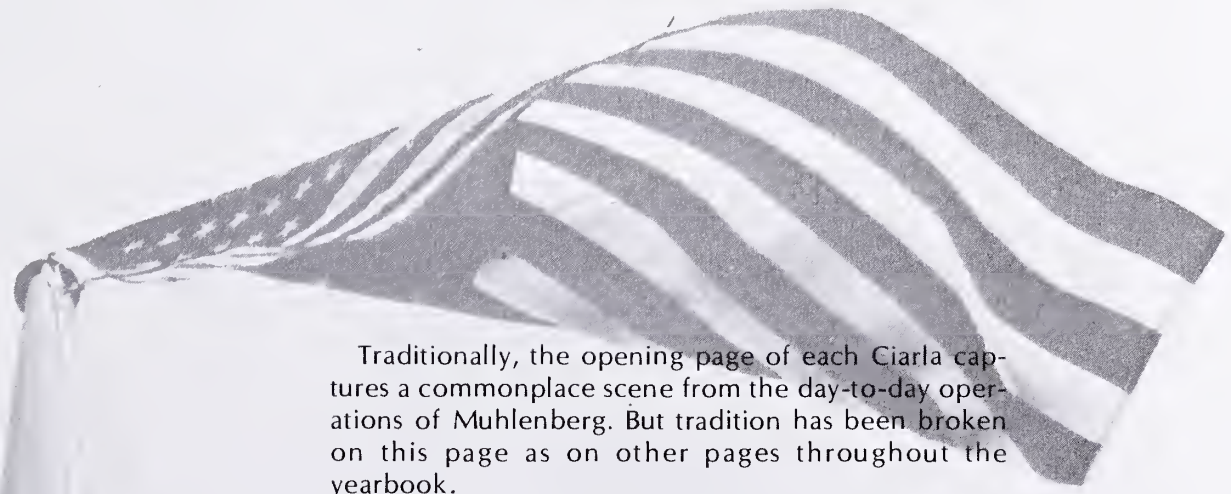

Traditionally, the opening page of each Ciarla captures a commonplace scene from the day-to-day operations of Muhlenberg. But tradition has been broken on this page as on other pages throughout the yearbook.

By picturing the flag, we hope to indicate that this has been a year of change. Muhlenberg has looked beyond the campus at pressing social and political issues and has become involved.

Old values have been questioned. The October Moratorium challenged the validity of the United States' involvement in Viet Nam. The strike for peace in May, initiated by America's Cambodian invasion, reiterated this commitment to peace. The ecology action group made us aware, also, that we are not only killing with bullets in Asia, but also killing with the poisoning of our environment.

In the same manner that national affairs were approached from a different perspective, internal policies of the college also witnessed change. By the end of this academic year, we found ourselves with a new president, a liberalized drinking policy, and an extension of visiting hours in the girls' dorms without the watchful eyes of housemothers.

Rethinking and revision were thus the hallmark of this year. It is hoped that these changes will be the beginning of a new tradition at Muhlenberg.

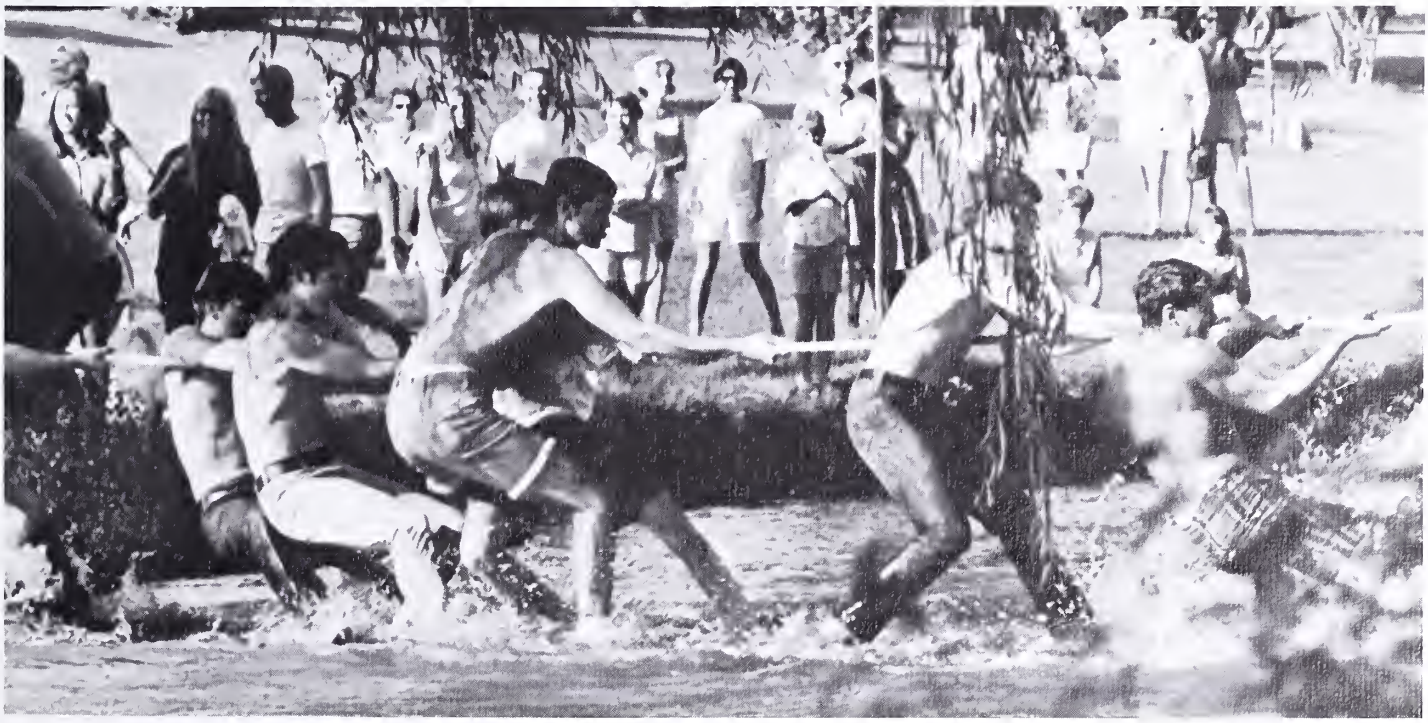

ΦΚΤ

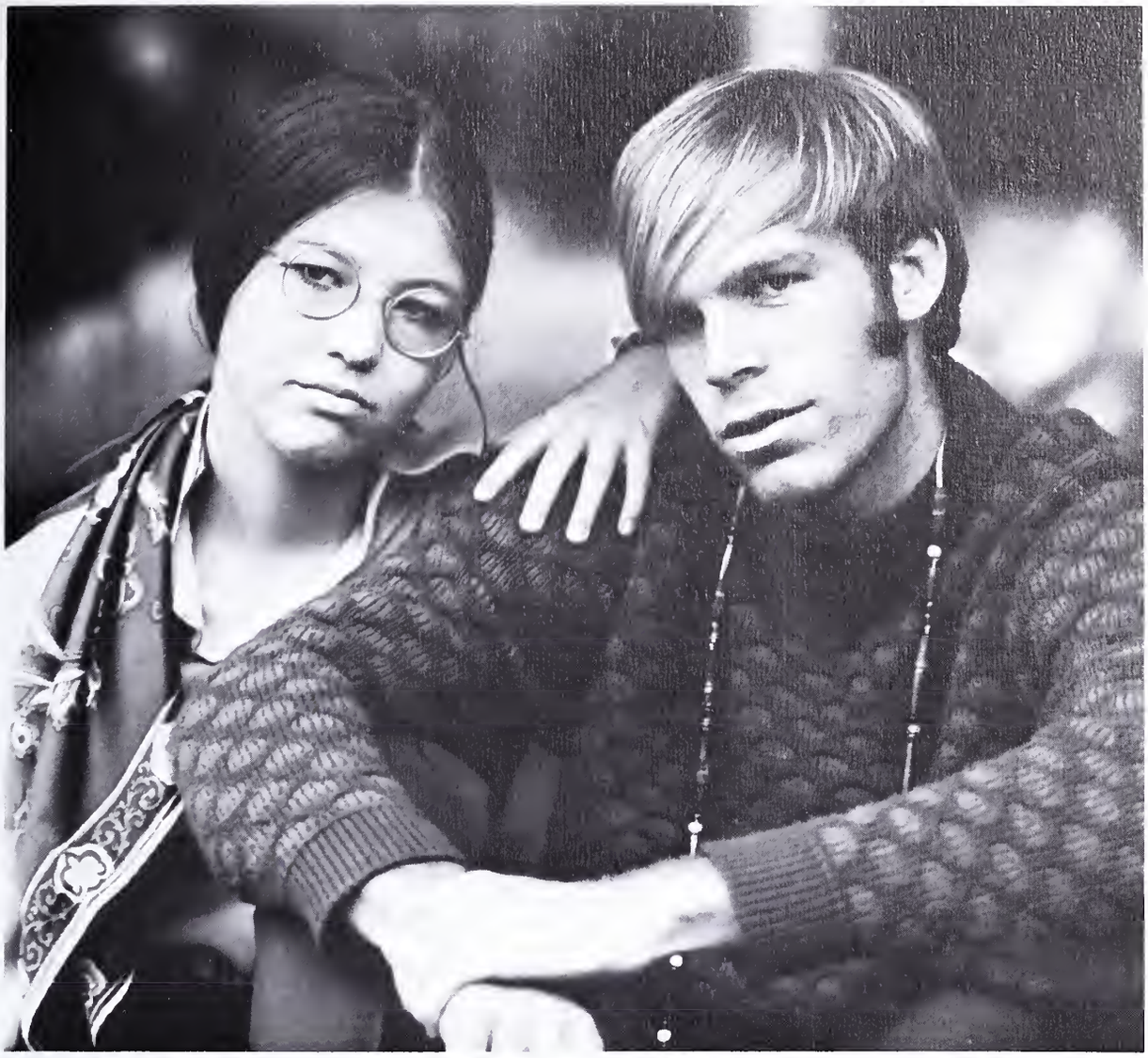

Like

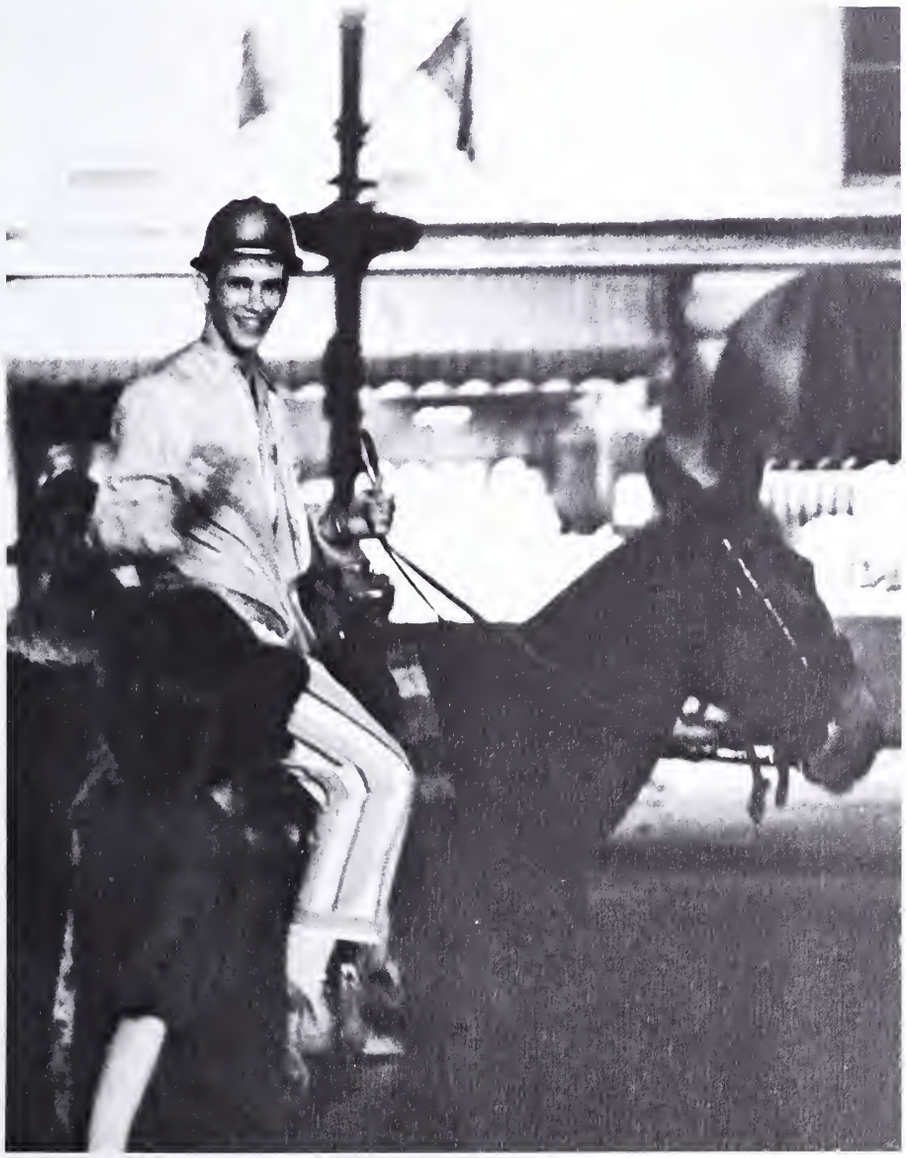

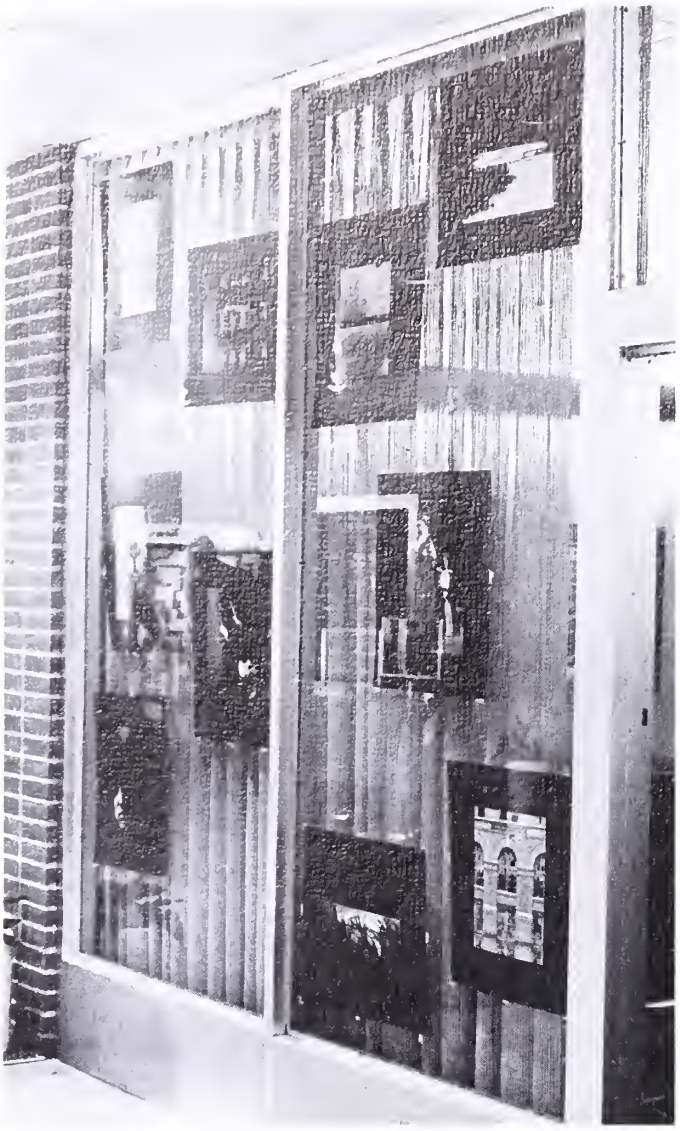

CSP
Mulberg
Cge

AMERICAN
YEARBOOK COMPANY
AMERICAN
YEARBOOK COMPANY
VISALIA CALIF. TOPEKA, KAN.
HANNIBAL, MO. CAMBRIDGE, MD.
AMERICAN
YEARBOOK COMPANY
NO. 9
AMERICAN
YEARBOOK COMPANY
VISALIA CALIF. TOPEKA KAN.
HANNIBAL, MO. CAMBRIDGE, MD.

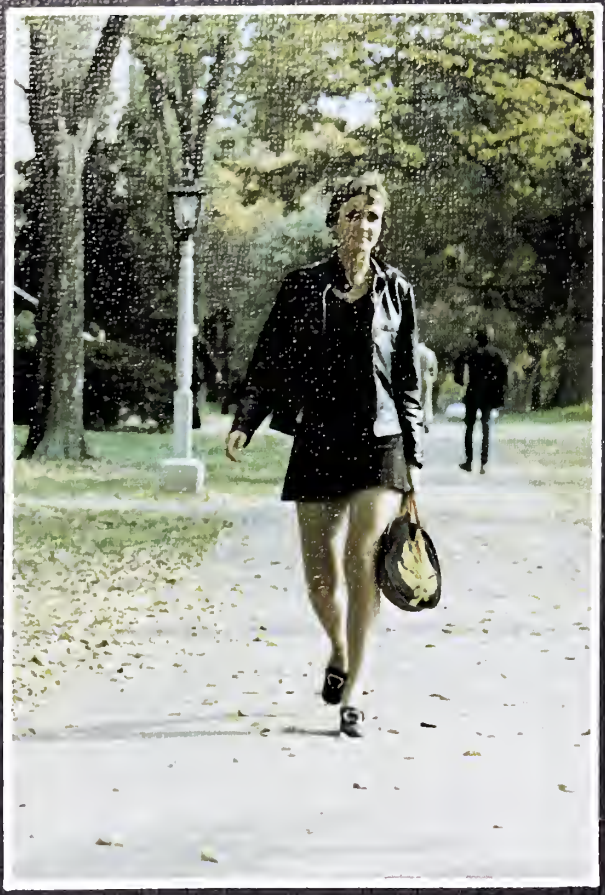

indications of fresh ideas
and new directions
changes in color and costume
interesting faces
offering promising relationships

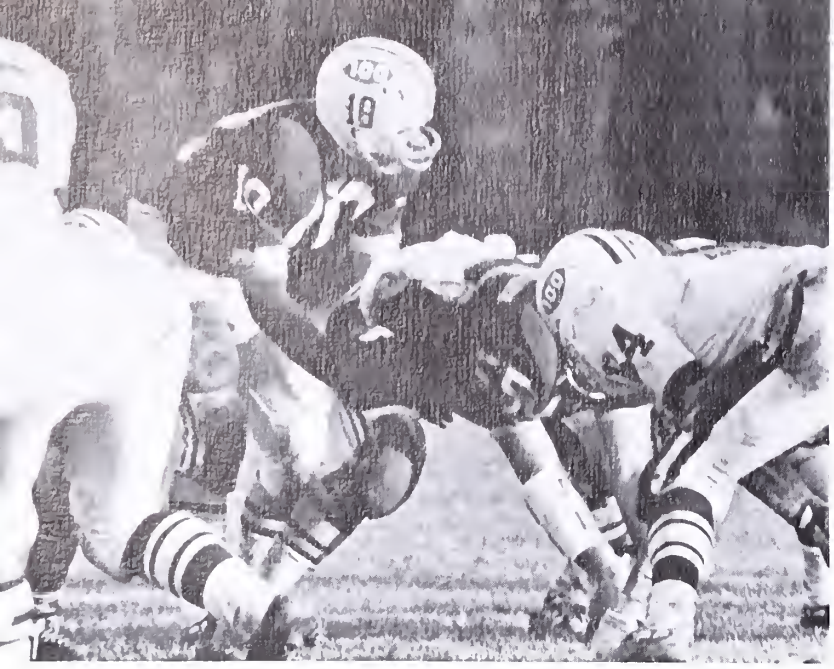

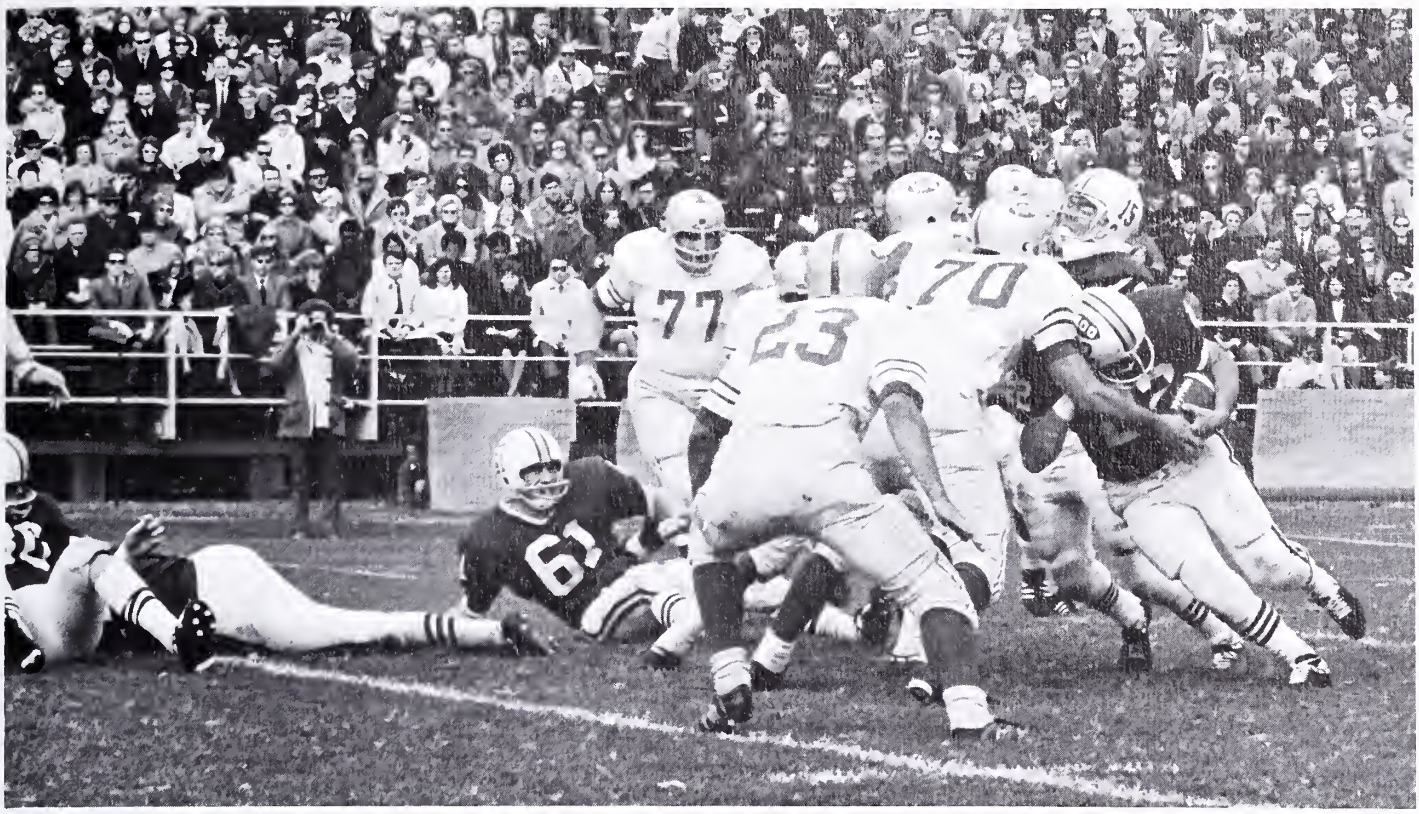

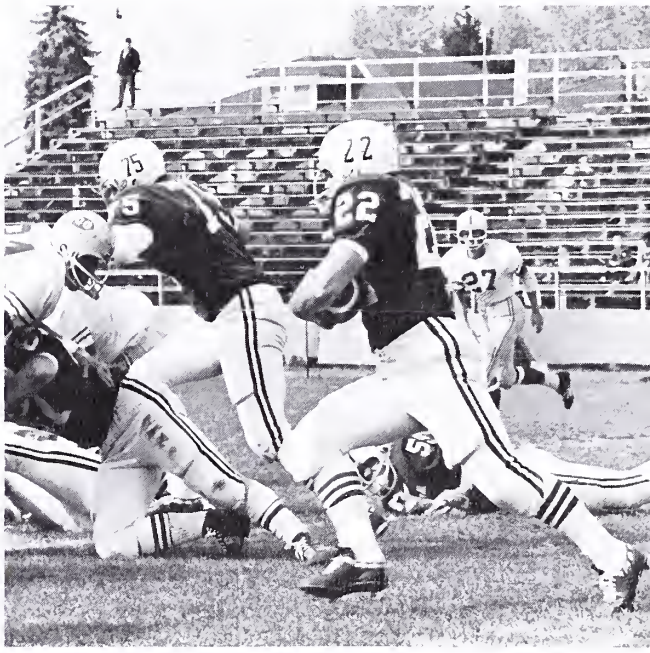

The years of misery, misfortune, and defeat seemed destined to end as pre-season pigskin optimism ran high on the campus for the '69 campaign. The previous season had produced a strong finish, a rather surprising 6-3 log, and glimpses of brilliance from a talented crop of sophomores and juniors. It appeared that the football fortunes of 'Berg were on the uprise and that Coach Whispell had all the material he needed to capture his first conference championship.

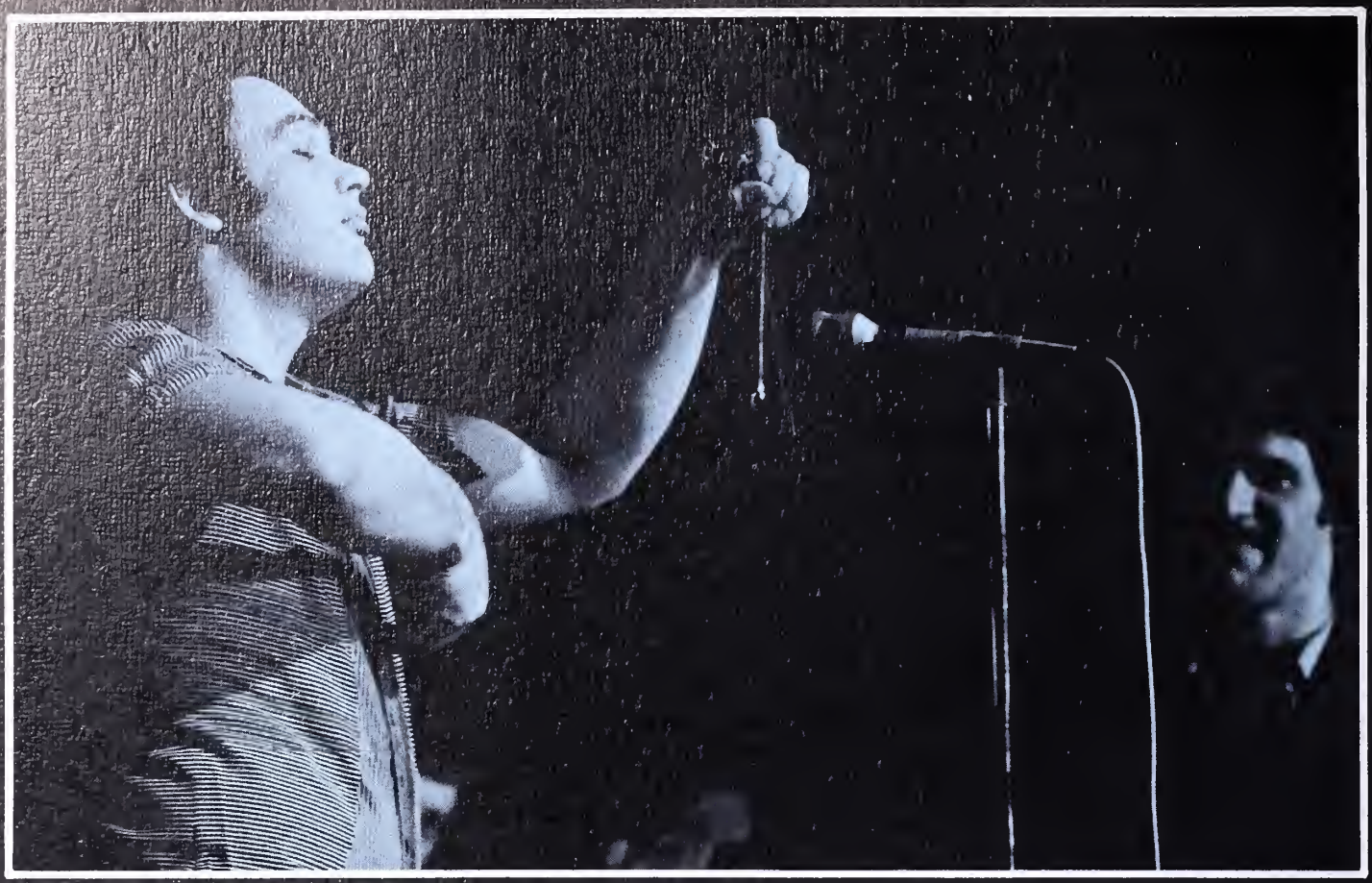

"There'll be one child born in a world to carry on." Nine men singing Laura Nyro's words. Five thousand people listening, hoping. Instruments pounding out what people feel. "I've got my own."

Rising above what seemed to be undue criticism, Coach Ron Lauchnor again did a fine job of developing the potential of Mule soccer. With the accent on team discipline, the '69 booters proved themselves as one of the best drilled squads on campus.

H

38

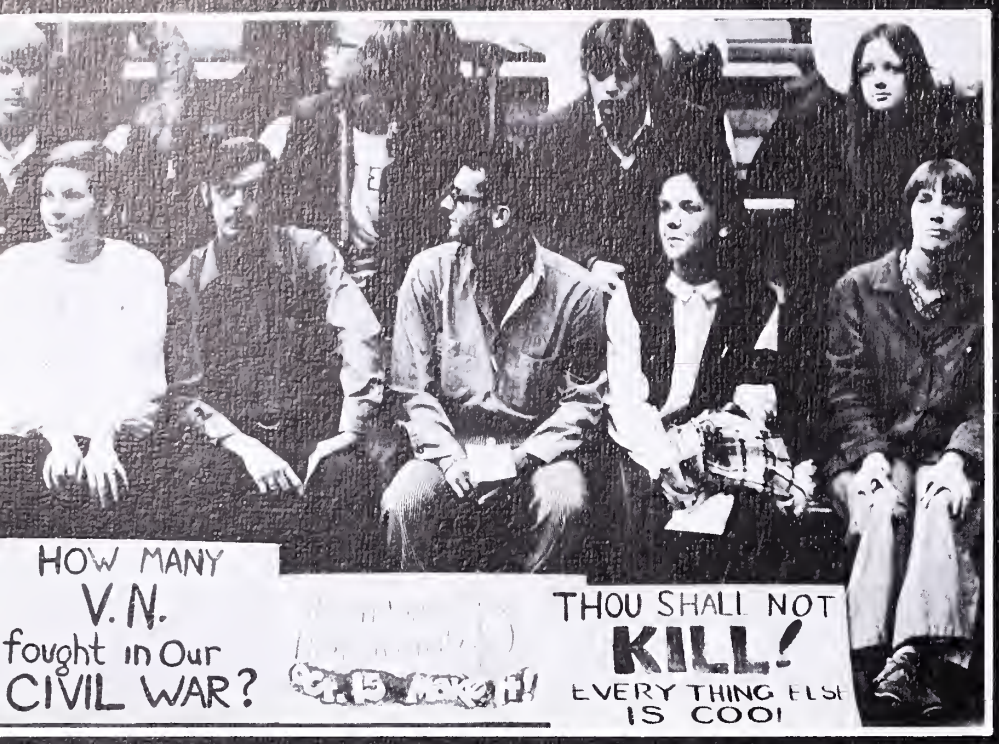
HOW MANY
V.N.
fought in Our
CIVIL WAR?
THOU SHALL NOT
KILL!
EVERY THING ELSE
IS COOI

EXACTLY
HOW MUCH LONGER
ARE OUR MEN GOING TO DIE
IN ORDER TO KILL THE GOOD
AND SUPPORT THE BAD
IN THIS WORLD ?

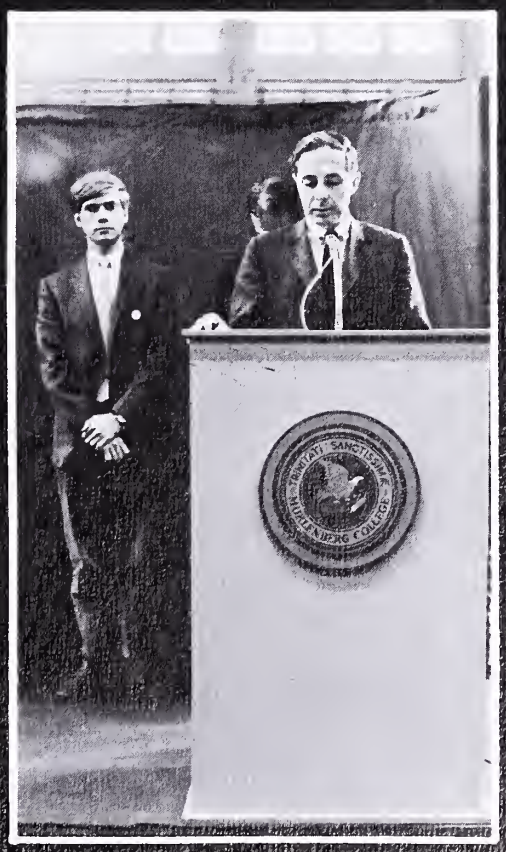

October 15 — a moratorium on "business as usual" — a day of rallies and teach-ins and teaching and learning and asking — for committment and decisions and concern — for those who had long been asking, the activity of a silent tribute — to involve even those who before had dared not consider. And another also observed a moratorium on "business as usual" — fortunately football is televised.

3

The skeleton of Homecoming-football rivalry, floats, Homecoming Queen return of alumni — retains its traditional character, although the spirit of this once — important collegiate custom has faded. The significance of Homecoming in the college calendar has diminished as the relevancy of this event has become questionable in the minds of today's socially aware student community.

BBC

G017

TRIP

Coach Lauchnor managed to groom a fine squad by fusing youth and experience into a working unit. The 7-5-2 record was made possible by Bruce Fechney, again the leading scorer, and his co-captain Bill Appel. Other contributions were handed in by Tom Derstine, Herb Doller, and Bob Walter, especially in the close contests against local rivals Lehigh and Lafayette. The commendable performance of freshman Ron Dolch impressed soccer fans.

Unfortunately, a credibility gap on the part of the Weekly led to some question as to the coach's abilities. The resounding support of the team in favor of the coach again demonstrated the pride that is synonymous with 'Berg soccer.

25

22

G

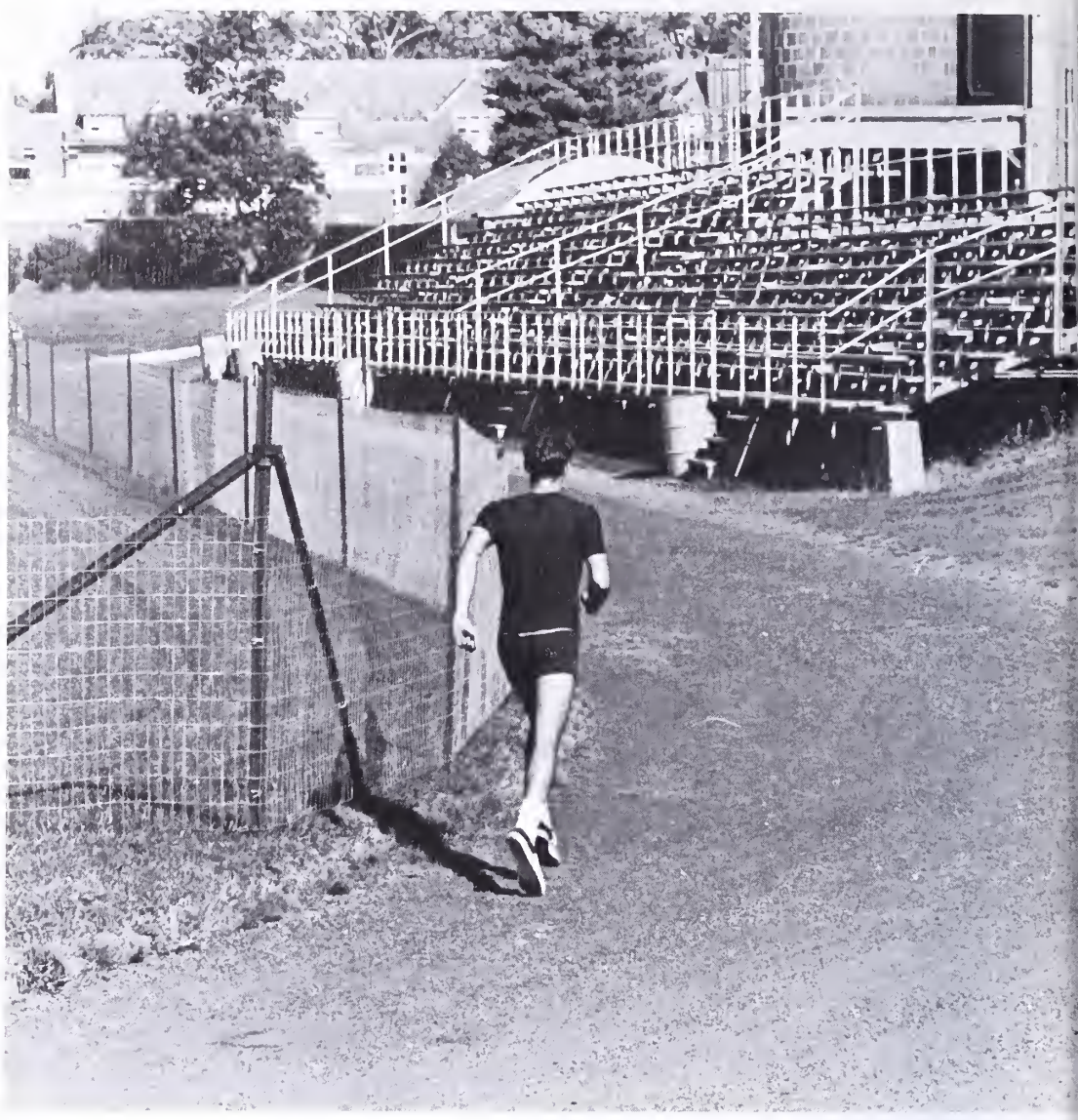

The 'Berg Cross Country team had a rebuilding season during the '69 campaign. Basically, the hariers suffered from a lack of depth and a young squad, though their quality is probably the key for next year's potential.

Even though their record was not favorable, the Mules dropped a couple of down-to-the-wire finishes to Scranton and Elizabethtown. The highlight of the season was a sound defeat of PMC on the Cedar Parkway Course.

MUHLENBERG
COLLEGE
URSINUS
URSINUS
URSINUS
URSINUS
55

Berg's football season did not officially end until March 20, 1970, with Ray Whispell being replaced as head coach. Whispell's retirement, putting assistant coach Merino in charge, seemed an almost inevitable extension of the disappointing campaign which saw the highly-rated Mules skid to a fourth-place finish with a 4-5 record. The enigma of the Mules was a complex one, not always discernable to the campus and press whose pre-season expectations included the MAC crown.

87
12
57

31

14

10

M

66
7
55
55
18
61
51

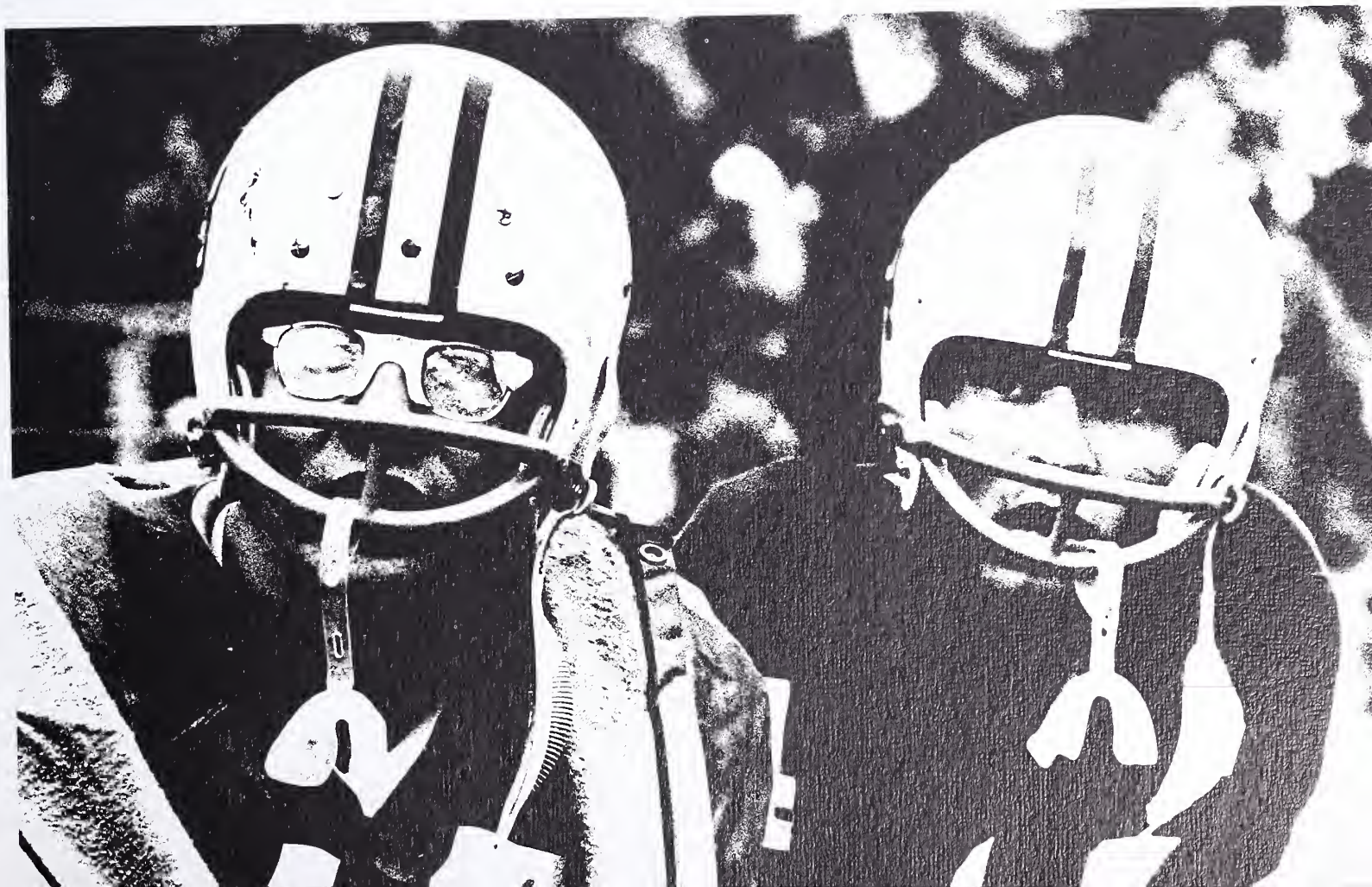

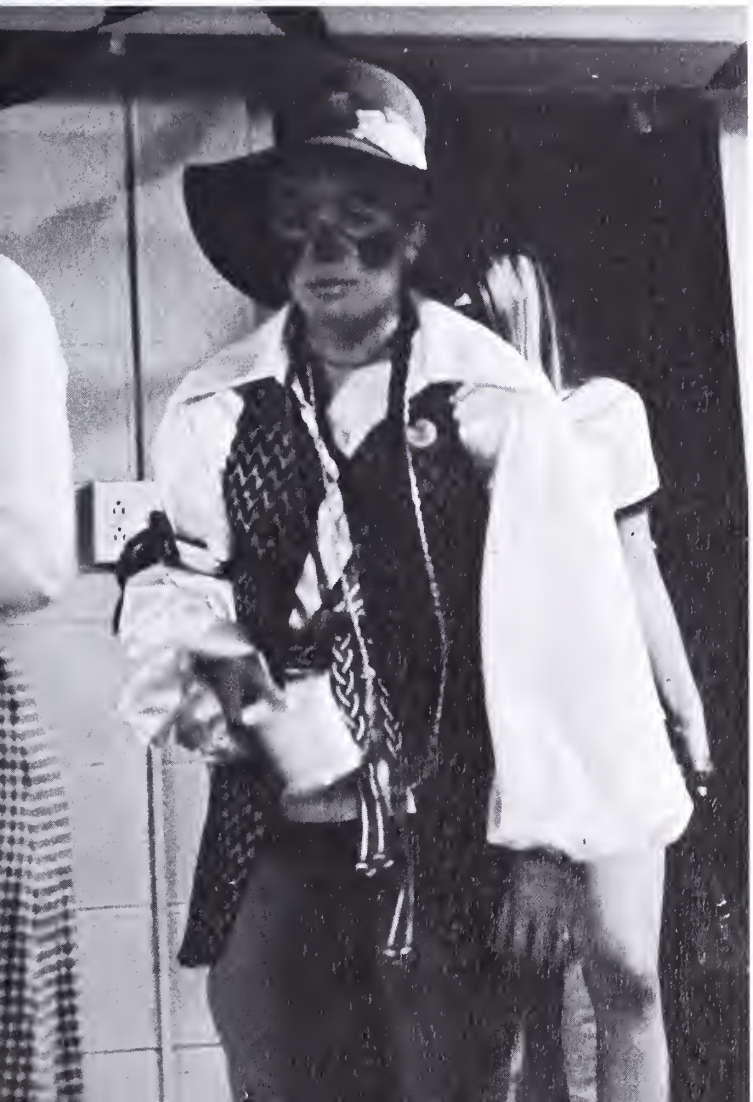

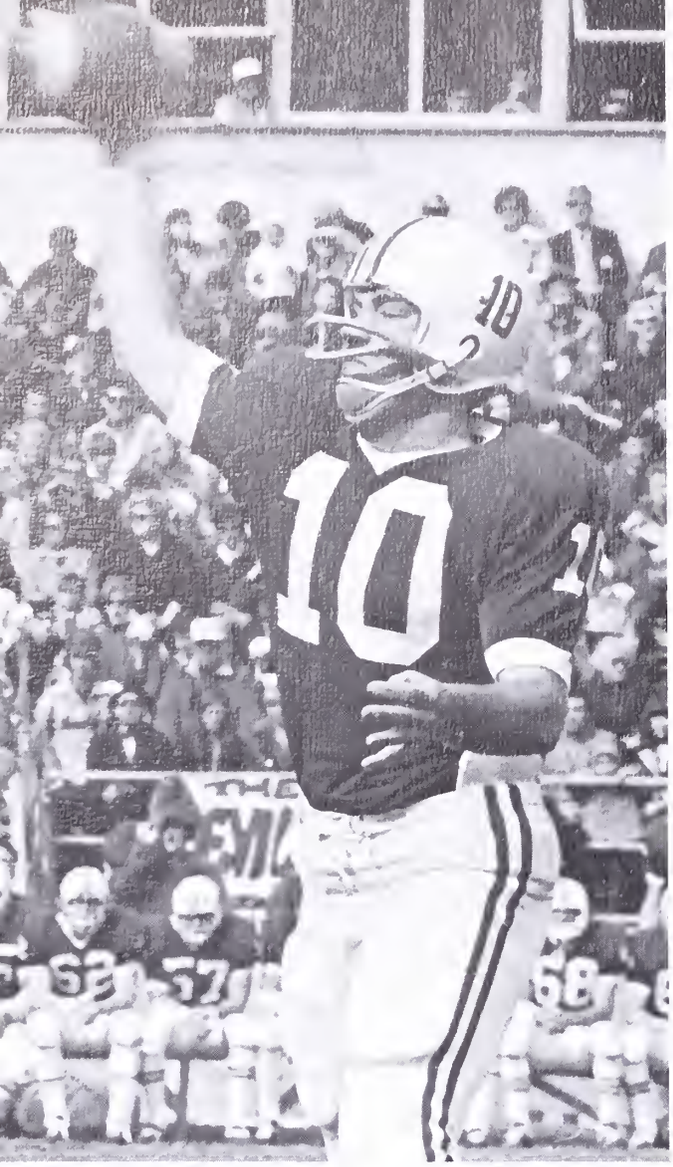

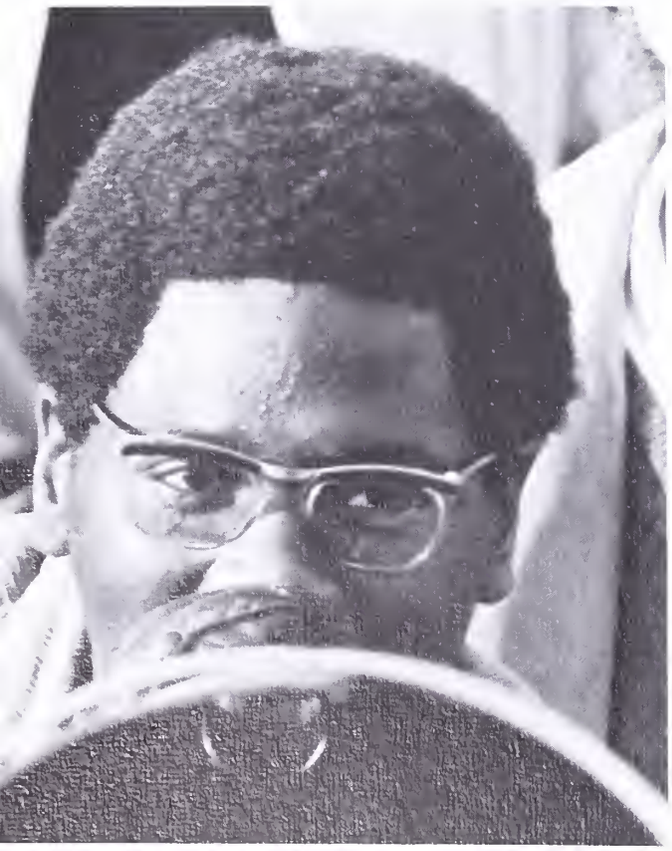

64

87
12

WLVT-TV39
SUNDAY AT
12 P.M.
WLVT
TV

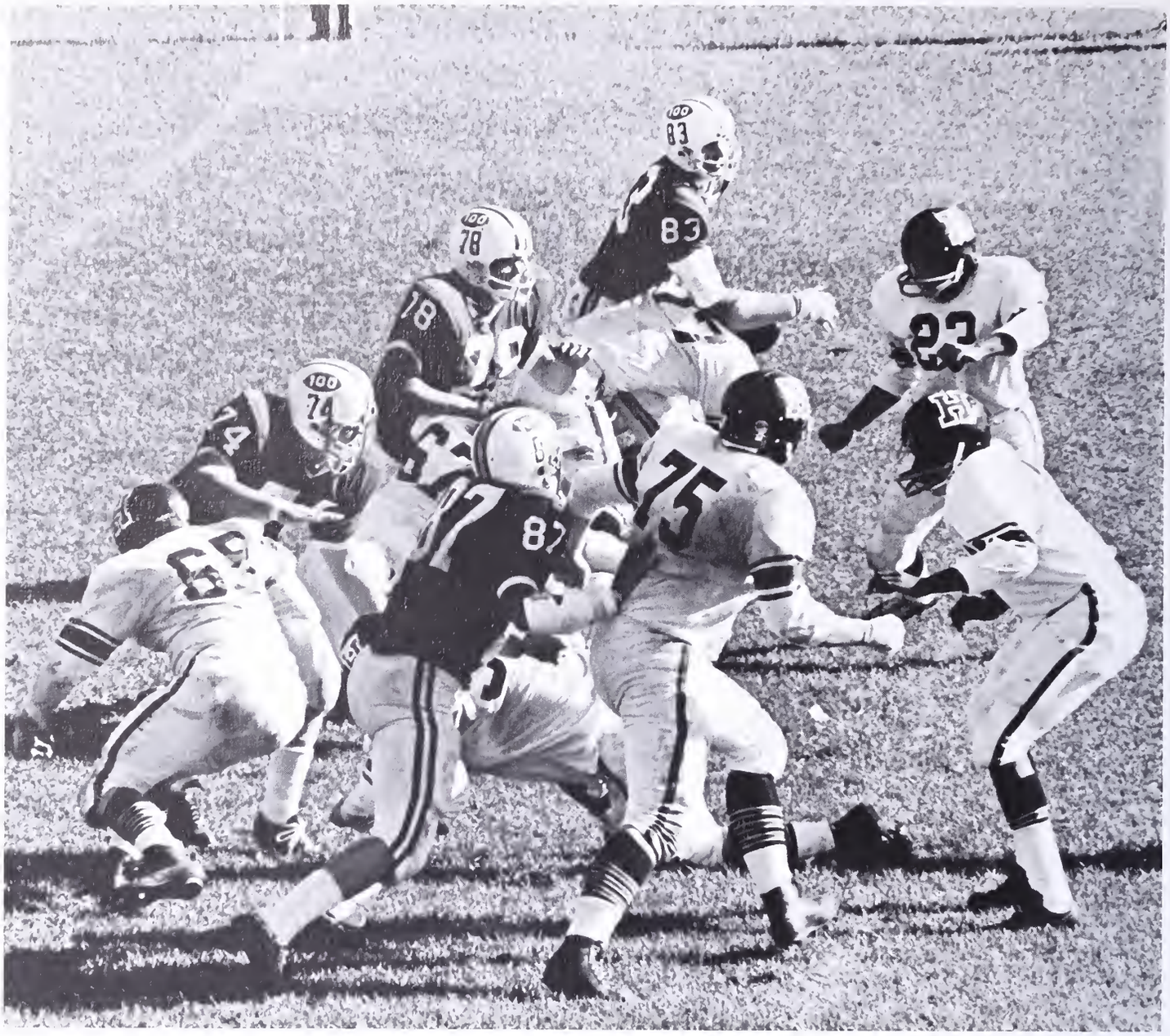
83
78
18
74
87
75
22

8

Team morale appeared to be the major cause of Berg's misfortunes. Evidently a majority of the players were dissatisfied with Whispell's coaching philosophy. Midseason efforts at conference with Whispell by the tri-captains were stifled by the coach's insistence on running things his own way.

But Whispell cannot be blamed for everything. Preseason mishaps and game injuries hampered many of the starting players.

The line between success and failure was a thin one, but the potential was there, and still is. Perhaps Coach Merino is the answer.

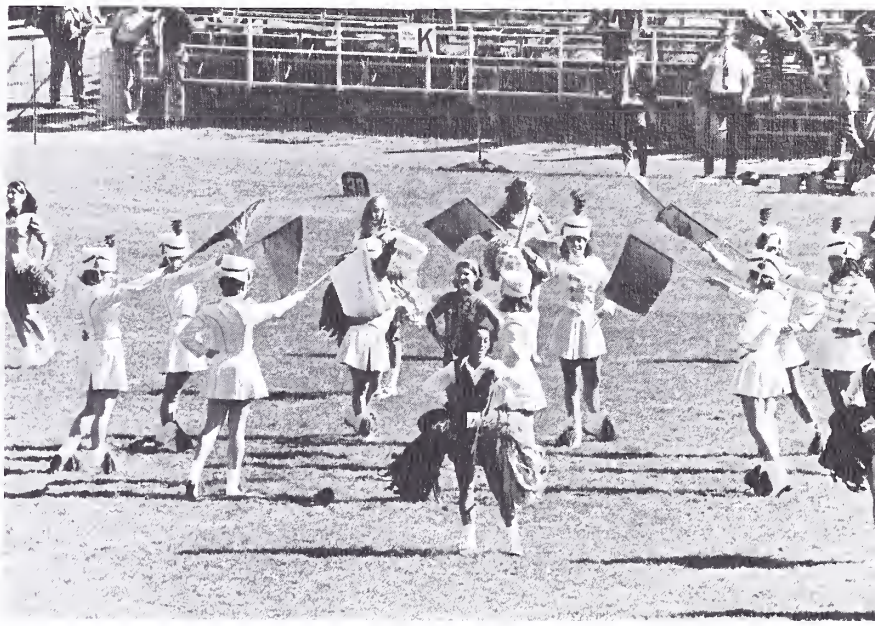

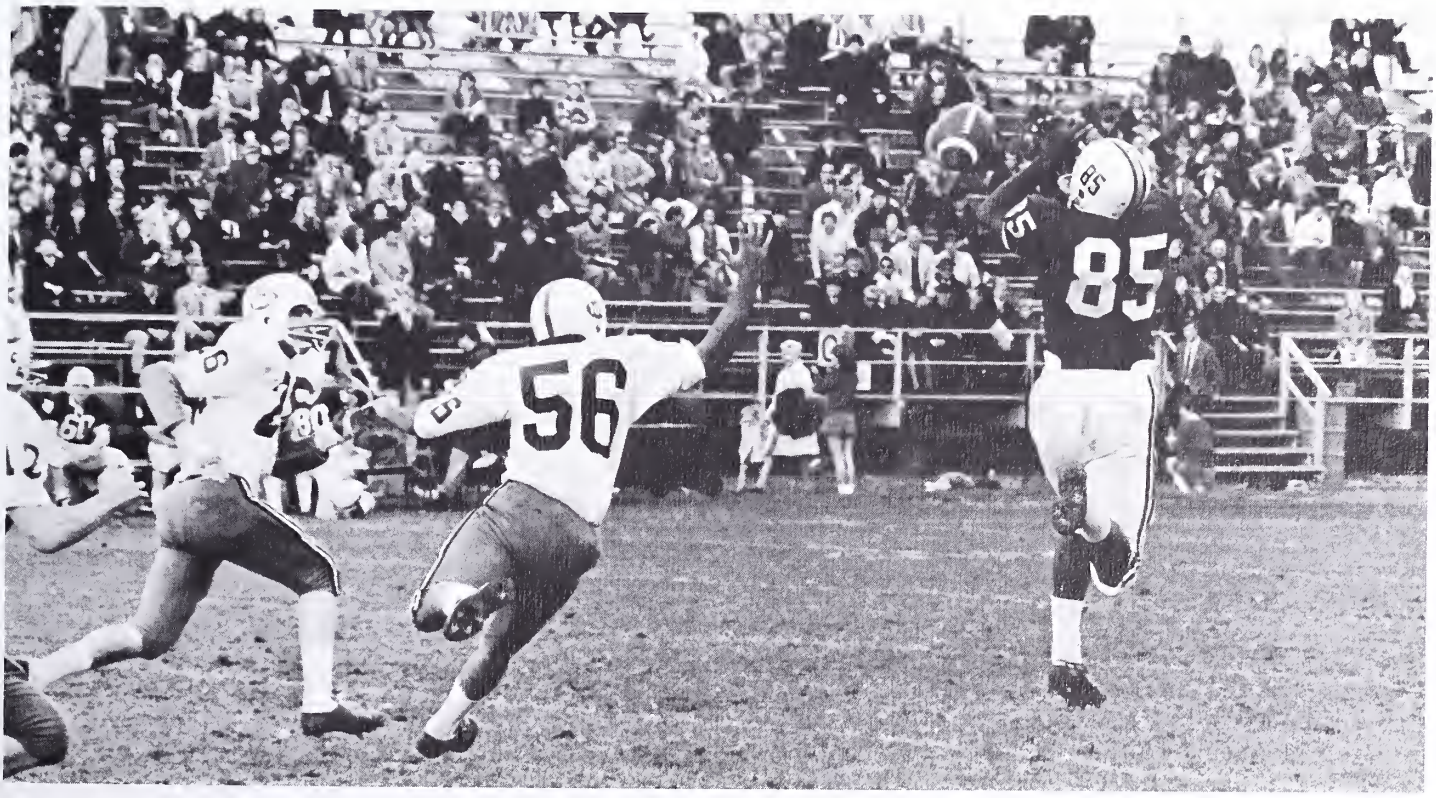

RASCALS

PENS
MATE.

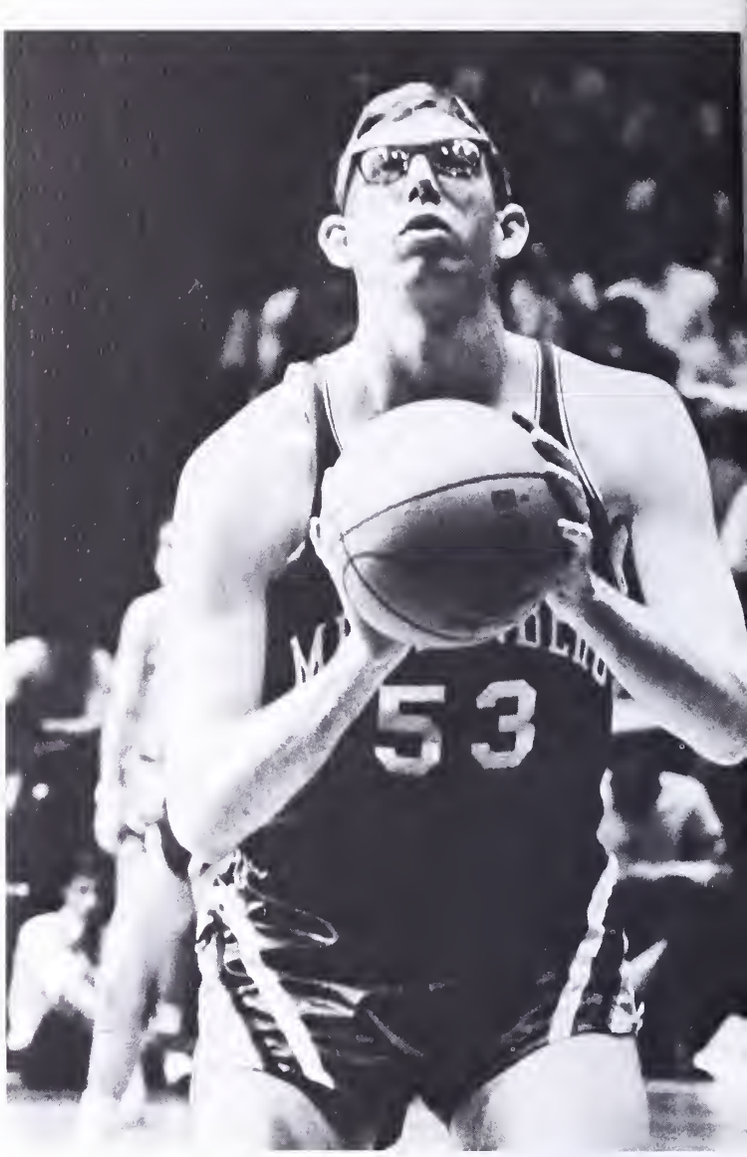

After a decisive opening-game loss to the powerful Penn Quakers 115-79, Coach Ken Moyer's Mules bounced back to salvage a 15-6 over-all record en route to their third consecutive MAC conference championship. The year was highlighted again by Ned Rahn, Mickey Miller, and Bob McClure, each elected to the all-Mac team for the third straight year. Rahn broke the all-time 'Berg career scoring record of points.

Aside from the debacle at Penn, the only other regular-season losses were to a very strong Lafayette squad, Drexel, and Lehigh. Perhaps the Mules worst performance was in the Pocono Classic when they dropped a tight 76-71 decision to Hofstra, and an 82-69 loss to ESSC. Most of the Mules victories, on the other hand, were decisive ones with the exception of John Hopkins when McClure's last-second tap-in salvaged an 86-84 victory. The greater part of the heroics, though, was saved until the conference finale against PMC at Memorial Hall. With only seconds remaining, McClure calmly dropped through two free throws to give the Mules a 70-68 triumph. The victory spelled success, the only adequate word to describe the dynasty of Rahn-Miller-McClure.

MULES
34
MULES
22
11

MULES
34
54
51
21

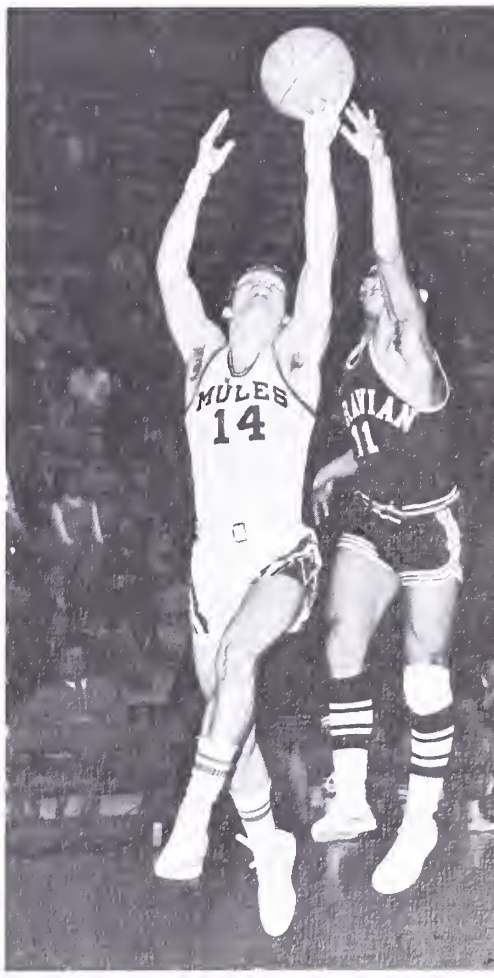
MULES
14

Red Auerbach

Dr. Sheldon

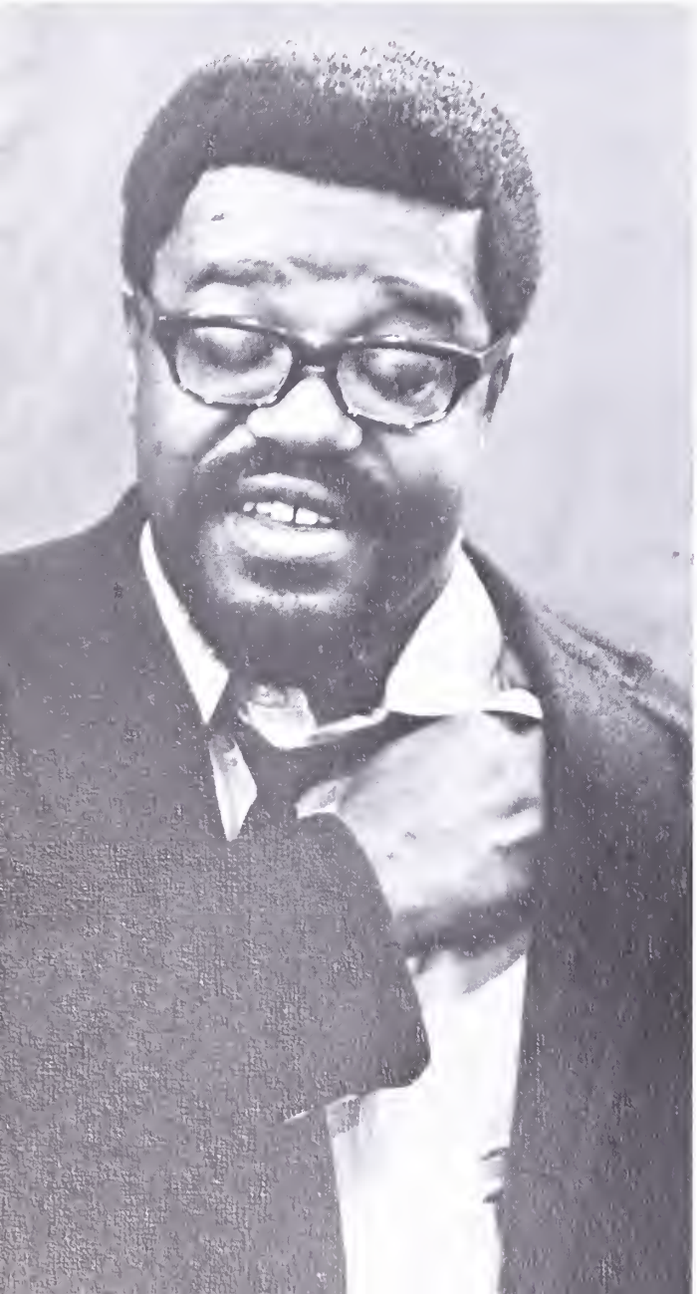

Claude Brown

Monsignor Fox

Dr. Spock

Dr. Sellin

10

54
32

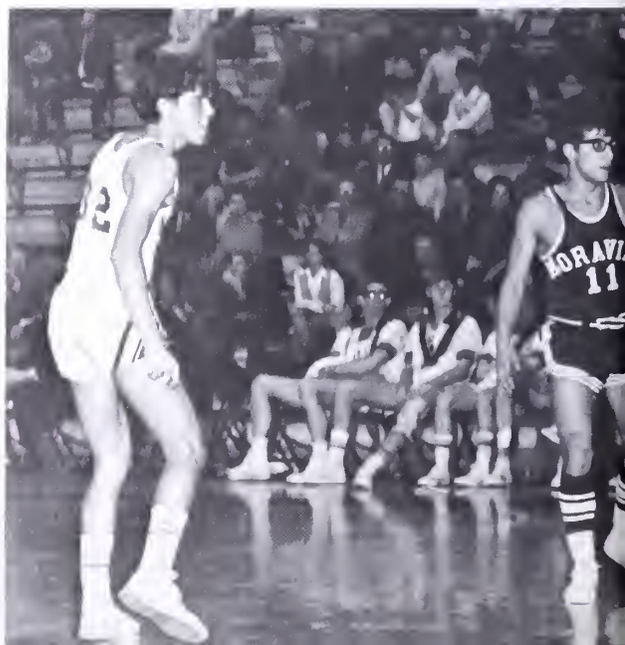

24

44

22
43
54

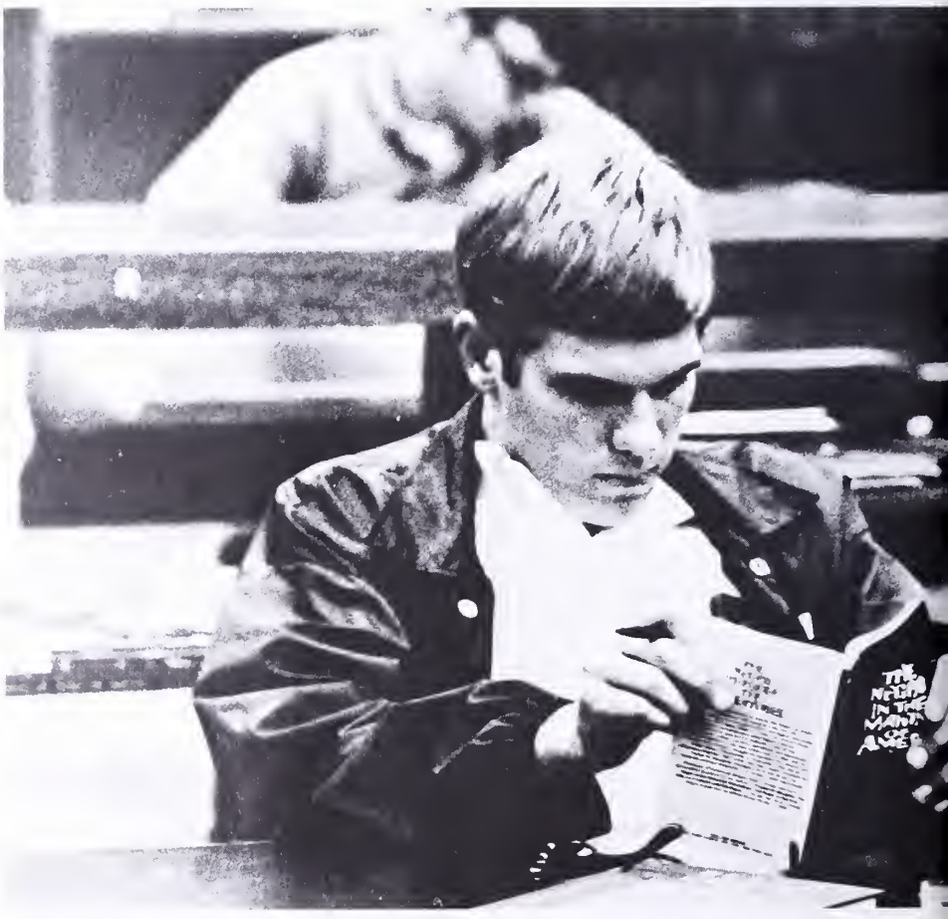

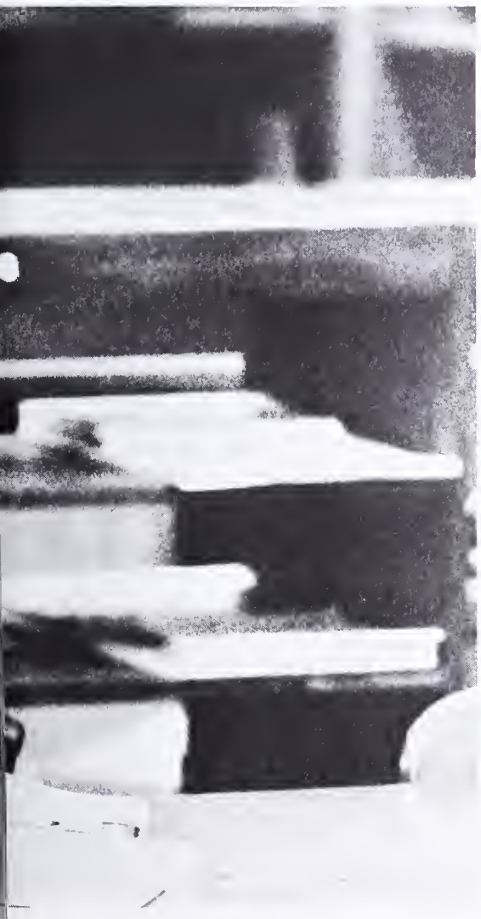

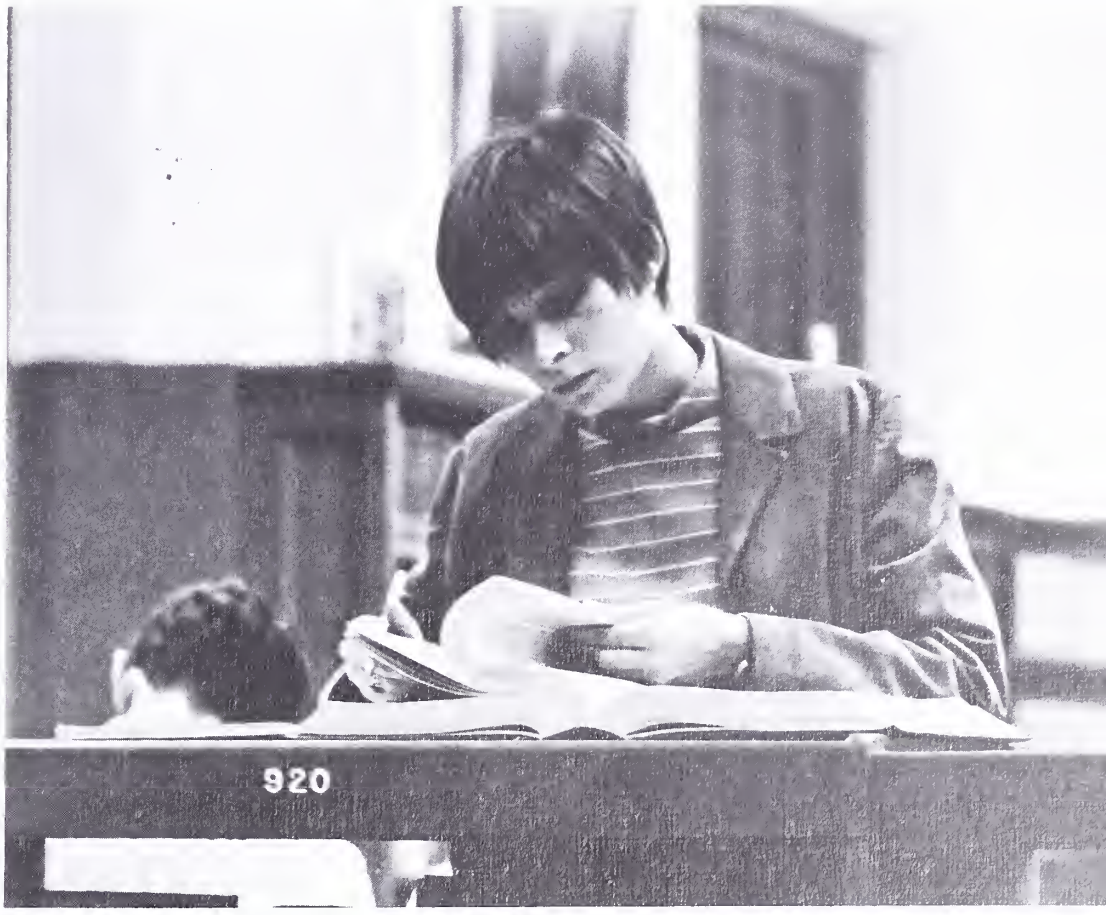
920

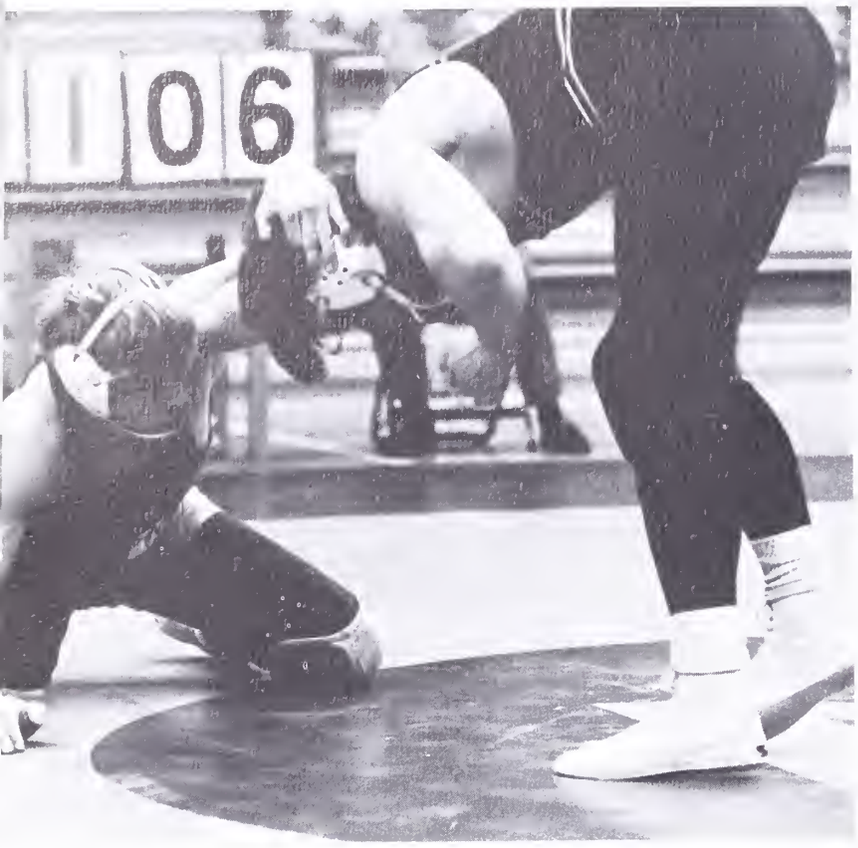
06

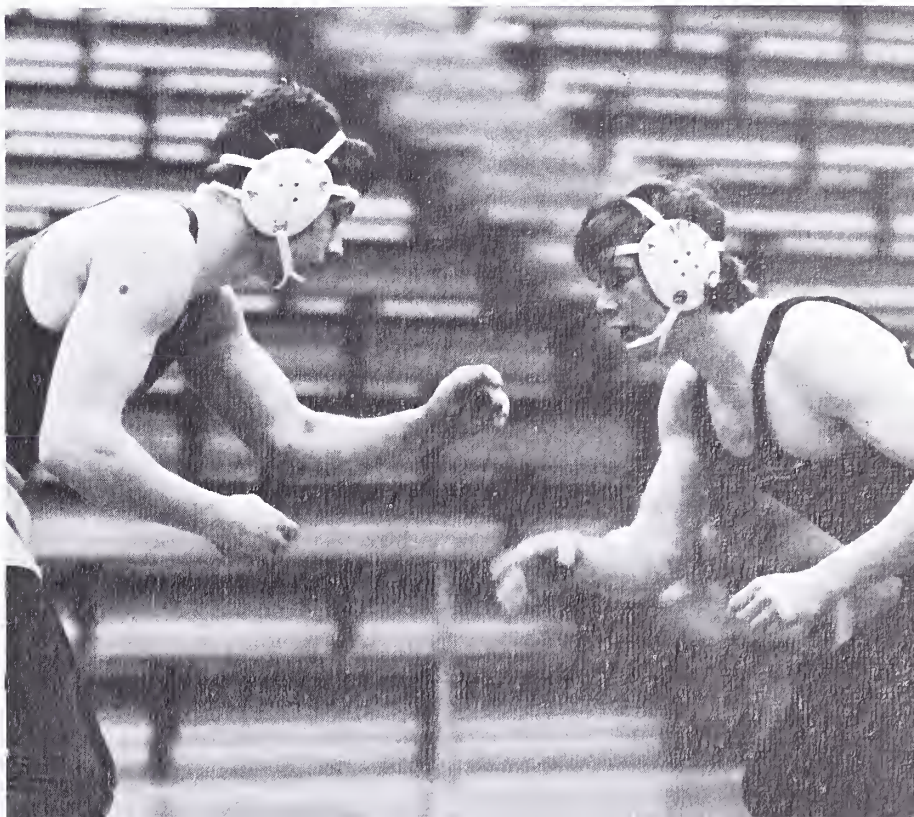

WELCOME
TO
FORT
SCHANKWEILER

EARTH
WEEK

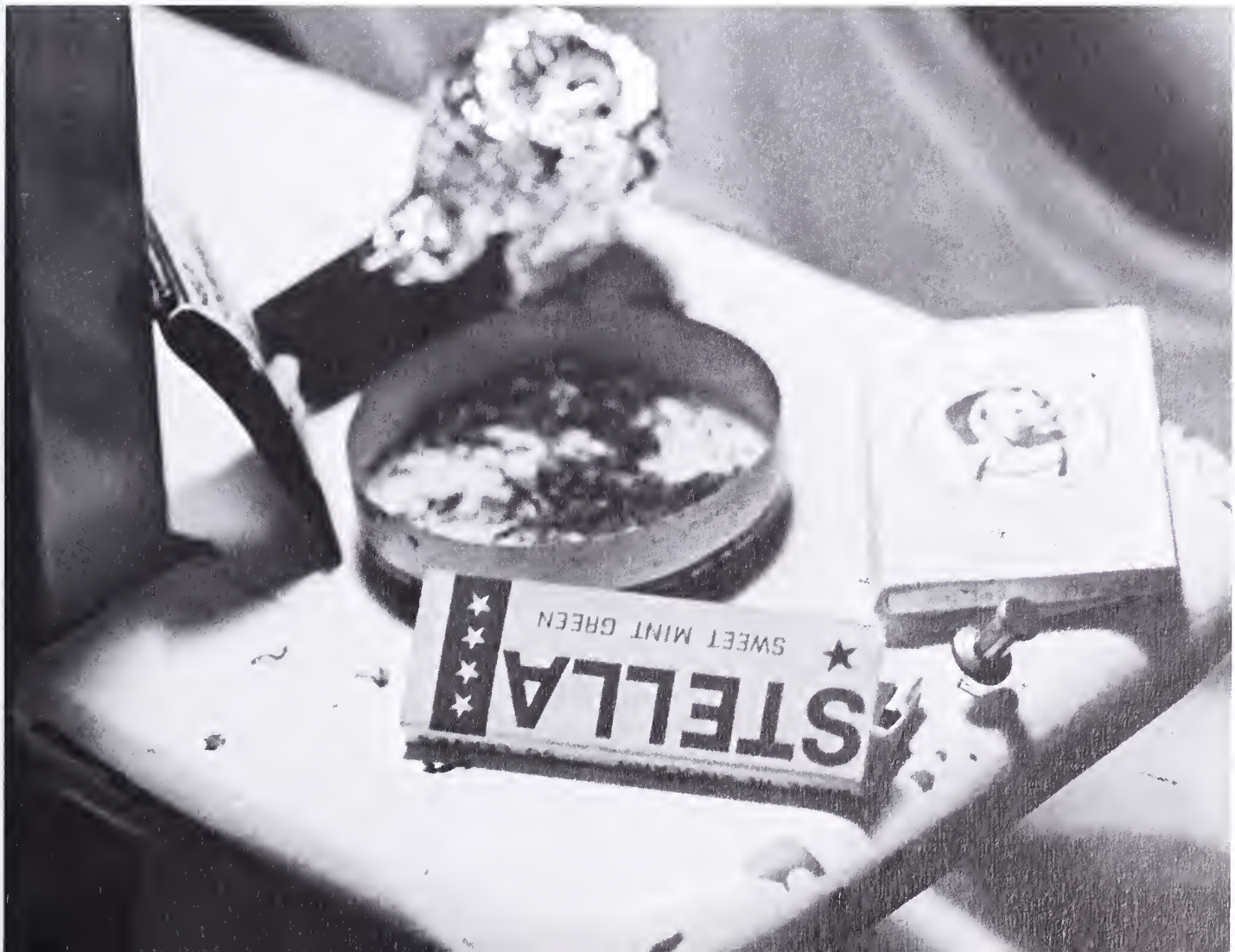
STELLA
SWEET MINT GREEN

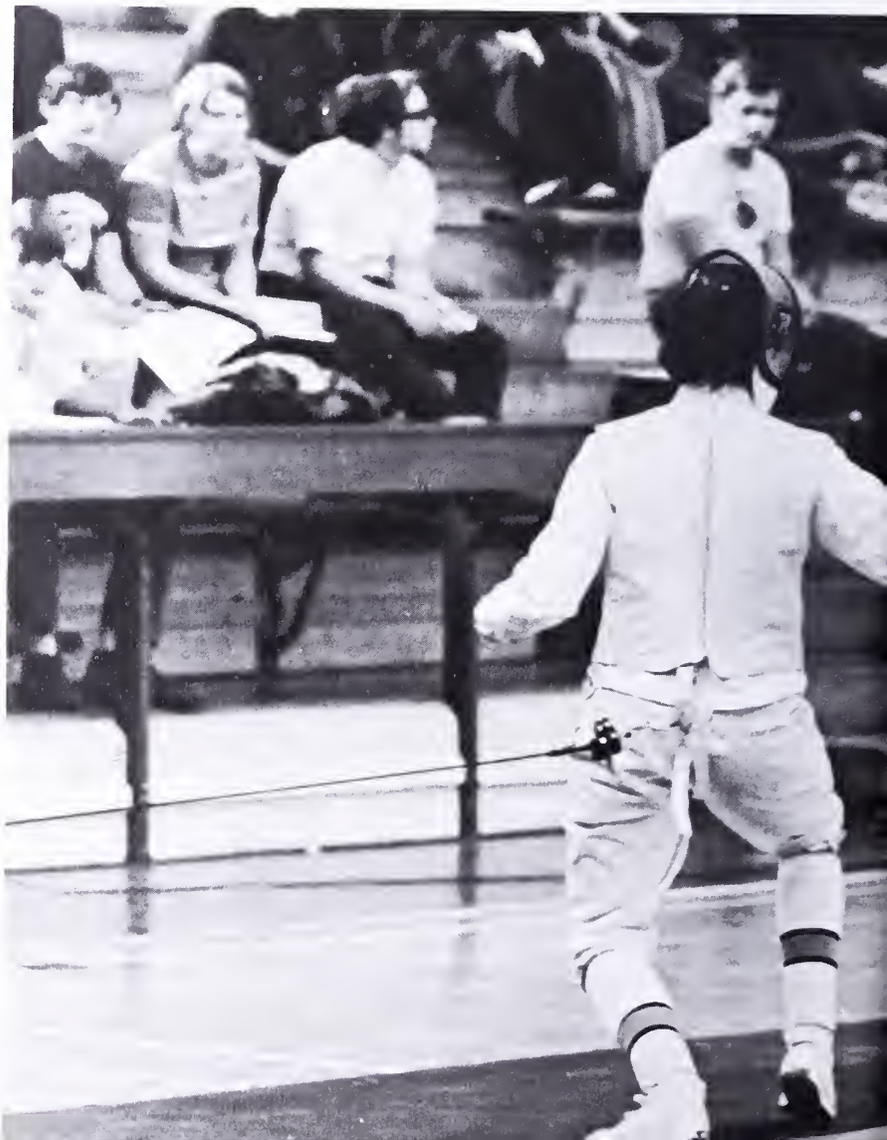

24

UPSALA
UPSALA

25

USALA
USALA

Paris

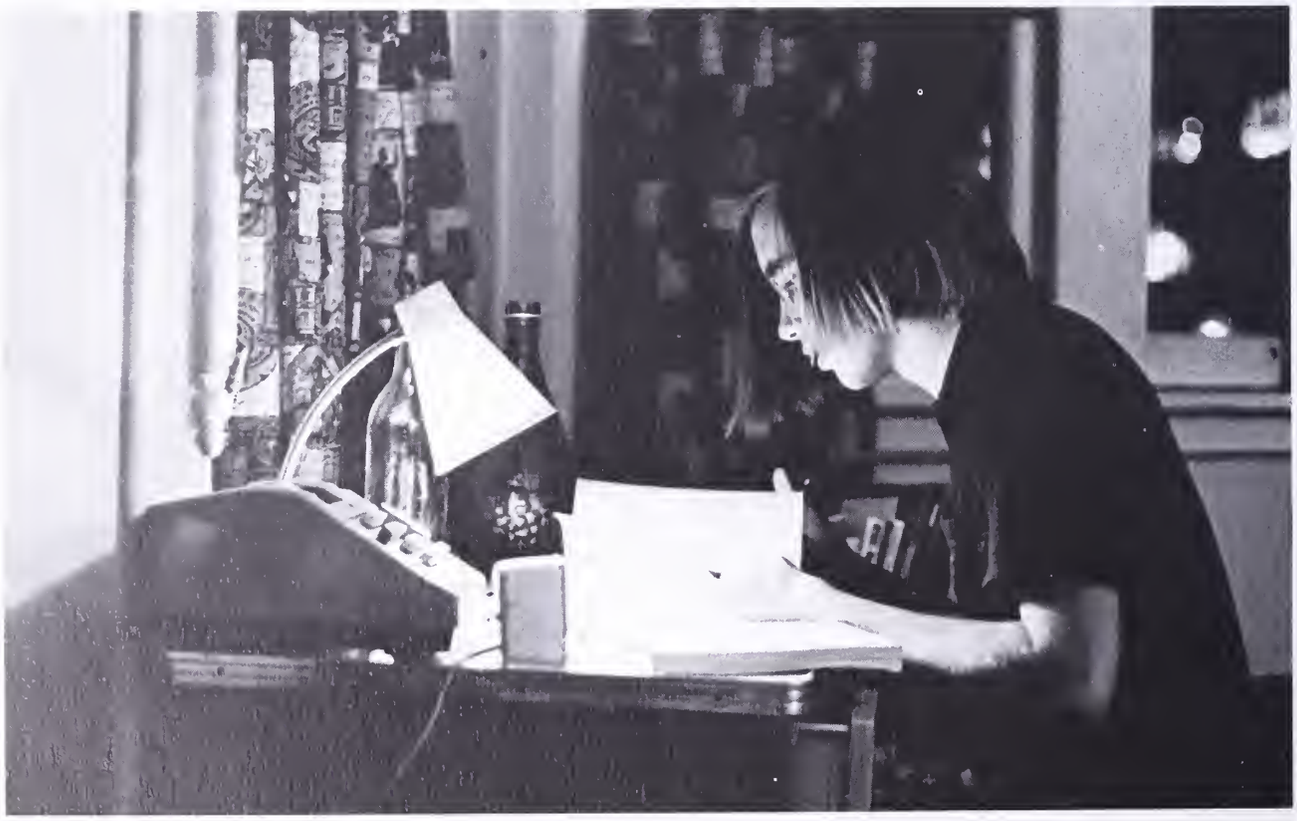

AMERICA...
Land
of the

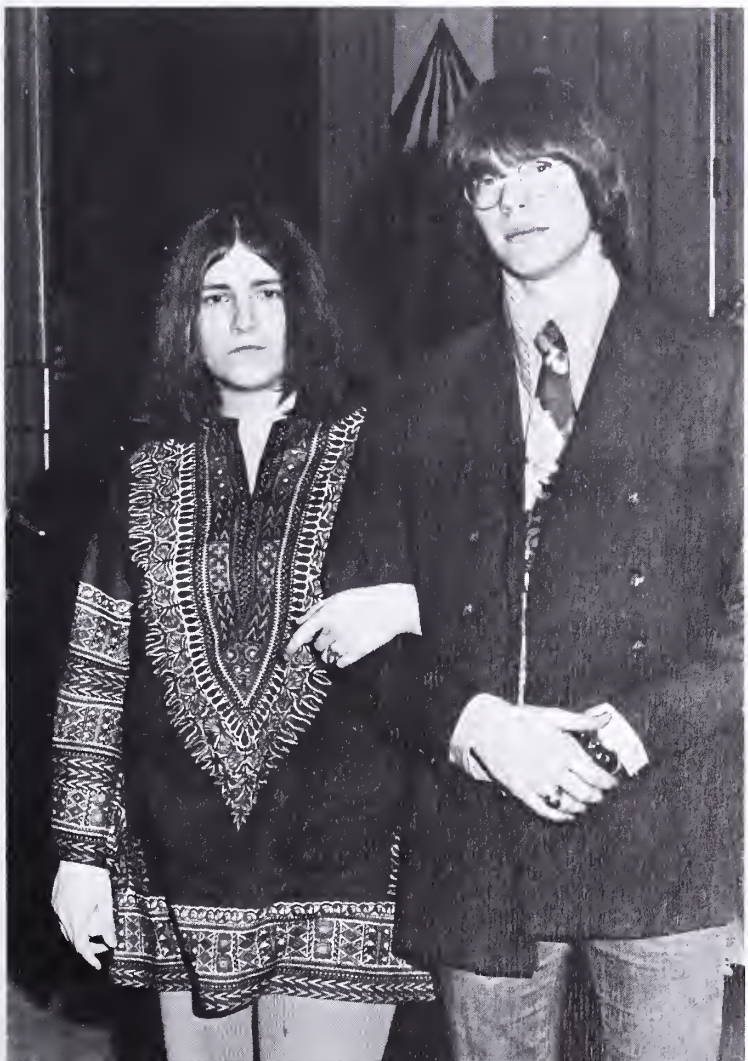

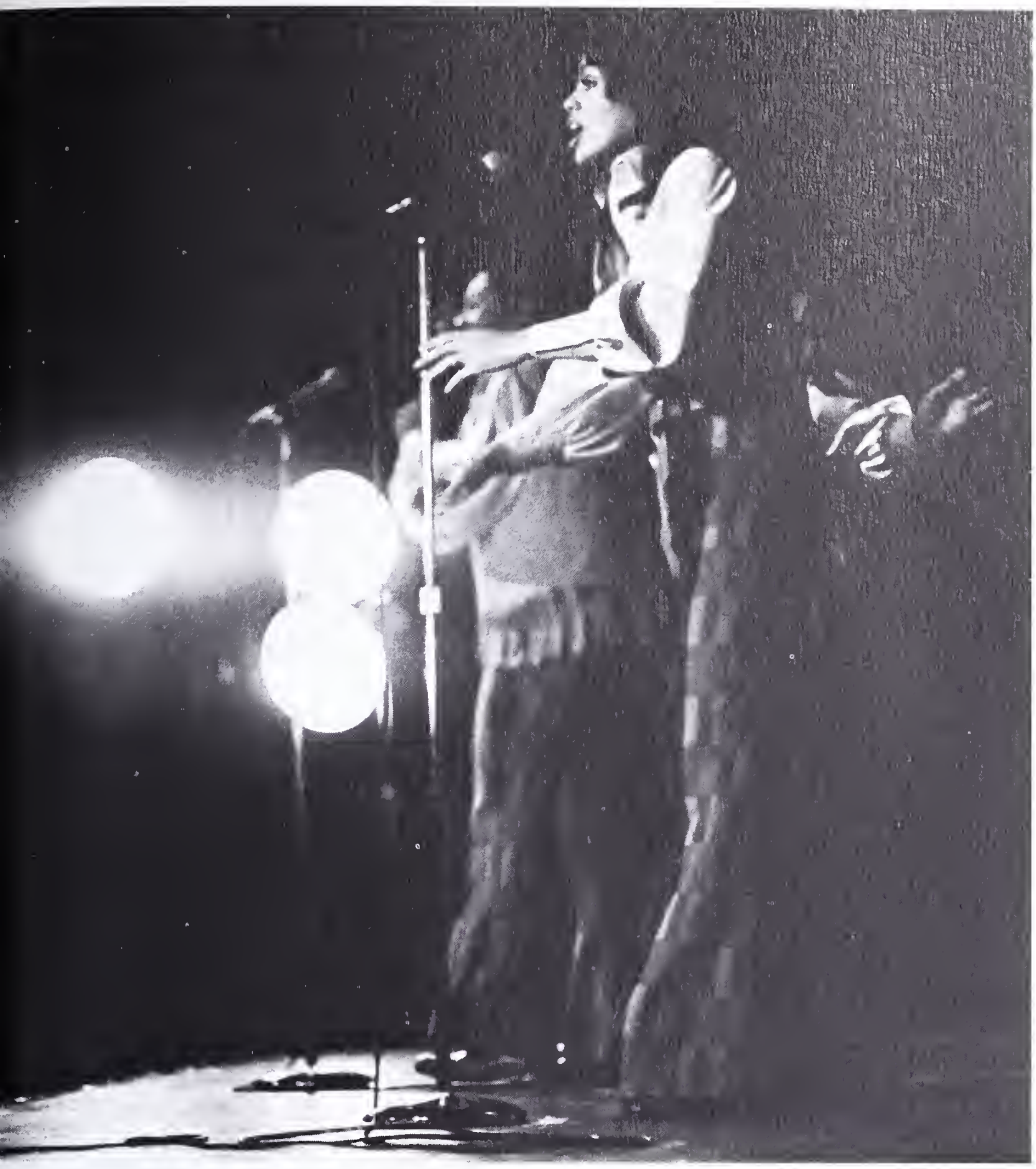

LEHIGH
33

After five years of knowing nothing but defeat, this frustrating trend being interrupted by a single win during the 1969 campaign, the 1970 Lacrosse team set a school record of four victories.

In the past the stickmen have always been known for their aggressive although sloppy play. This season the hard-nose contact and speed were still there, but added was the rewarding reality that Berg lacrosse had finally matured.

The highpoint of the impressive season came with a home victory over Dickinson followed by a 9-8 four period over-time beating of Stevens, a noted lacrosse power, but sometimes an important win can be too big. Hence the effort at Hoboken was the premature finale of the spring season, since the remaining games were played with the lethargic air of just posting for the contest and going through the motions.

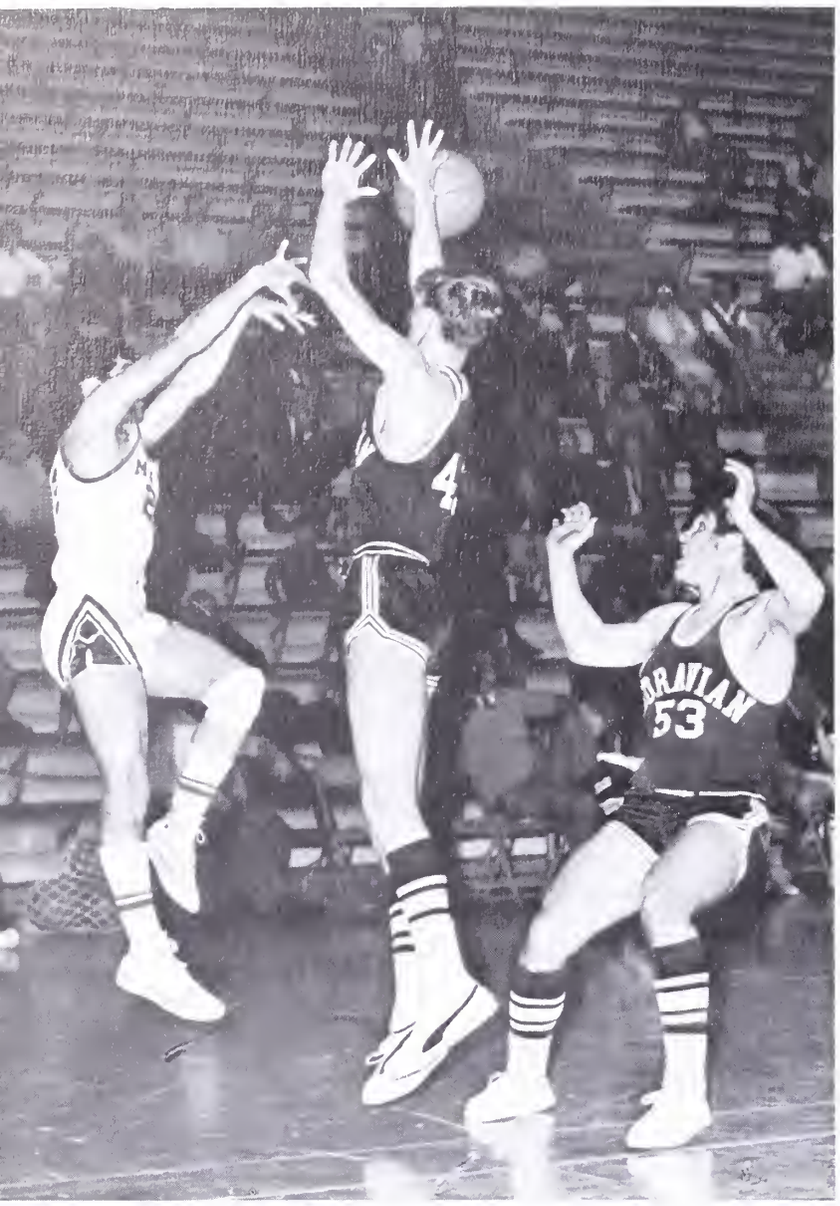
4
ORAVIAN
53

MULES
54

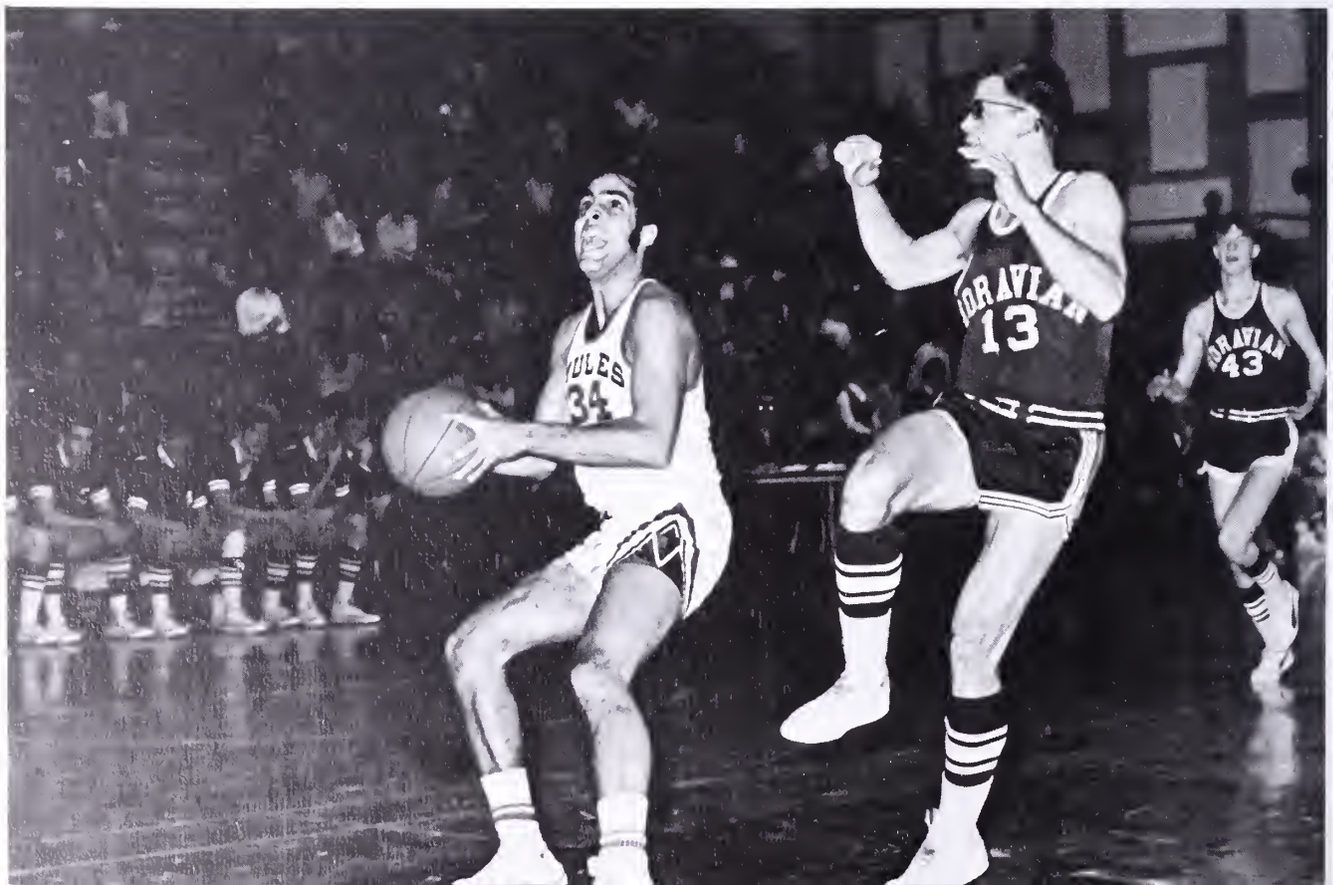
MULES
34
ORAVIAN
13
ORAVIAN
43

70
66

MULES
32

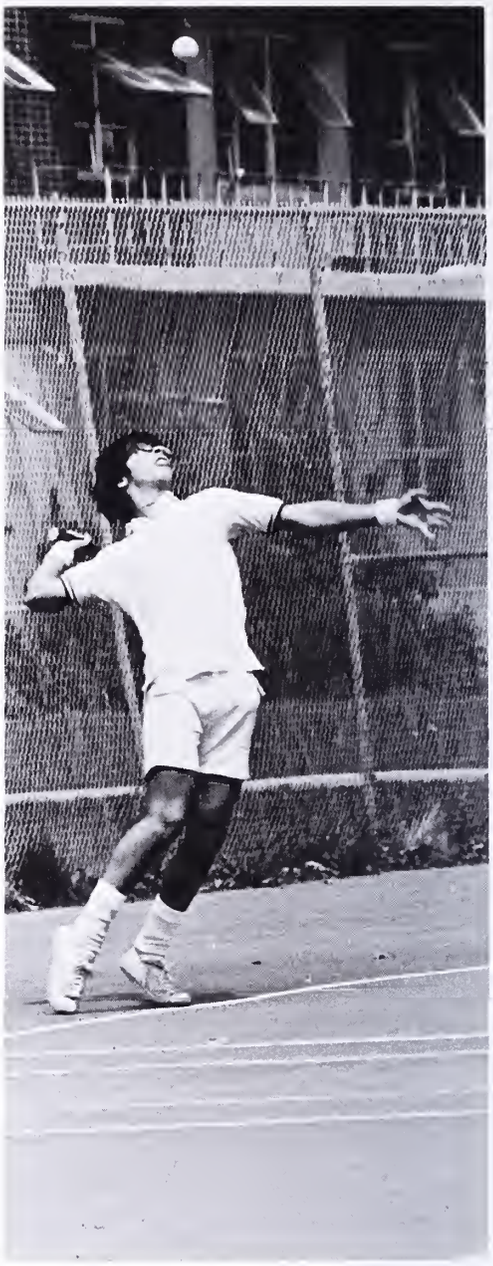

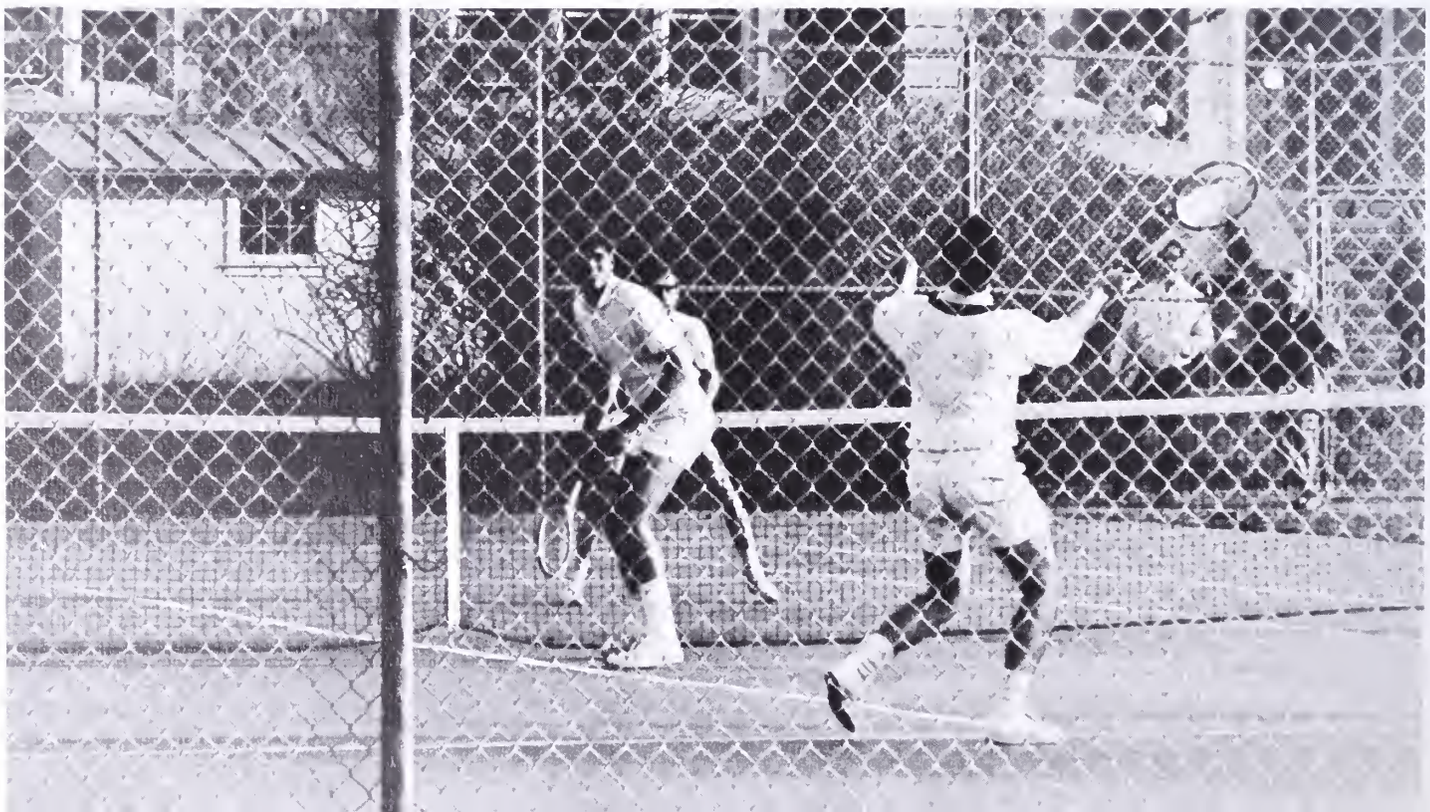

3

M.C.

M.C.

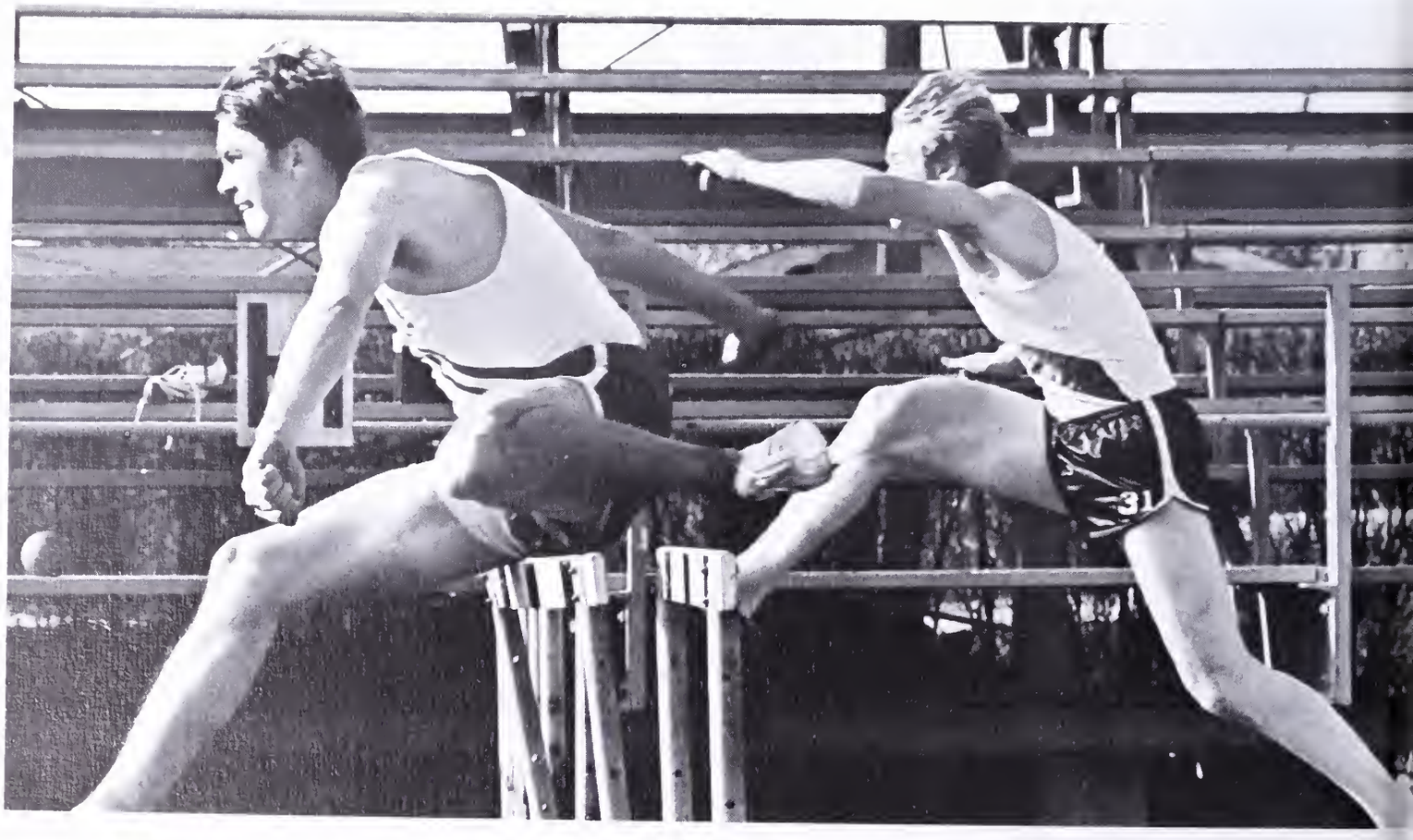
31

M.C.

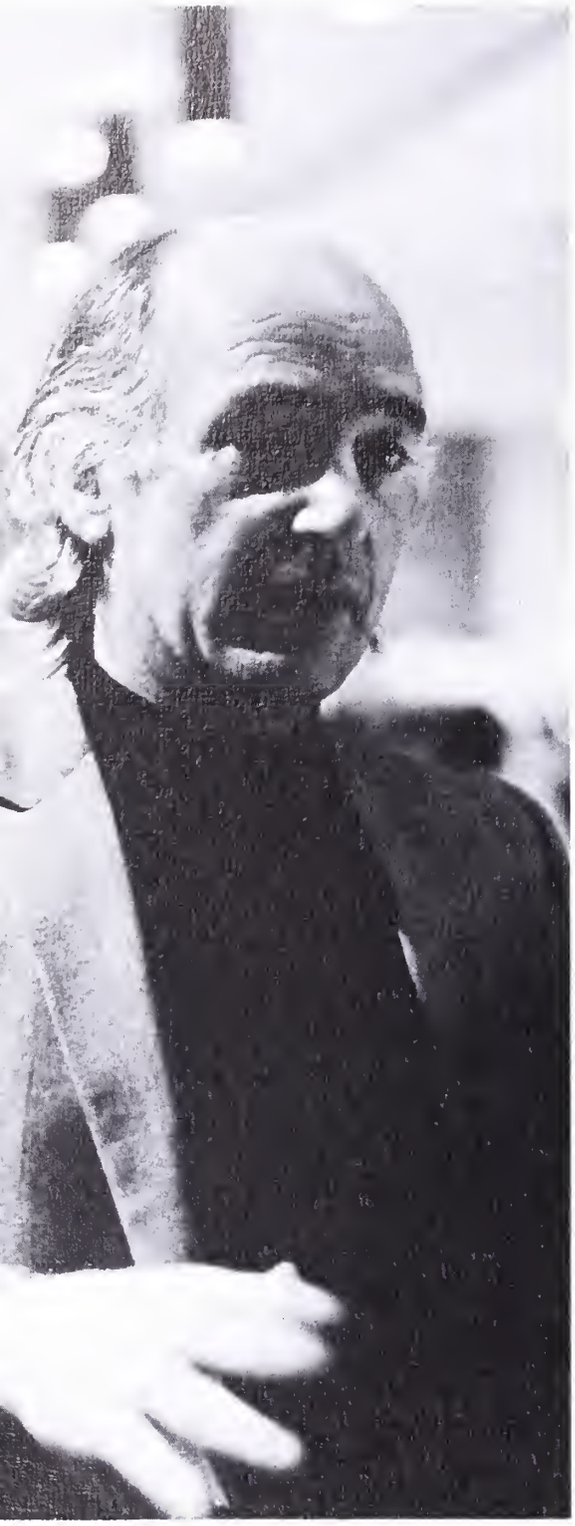

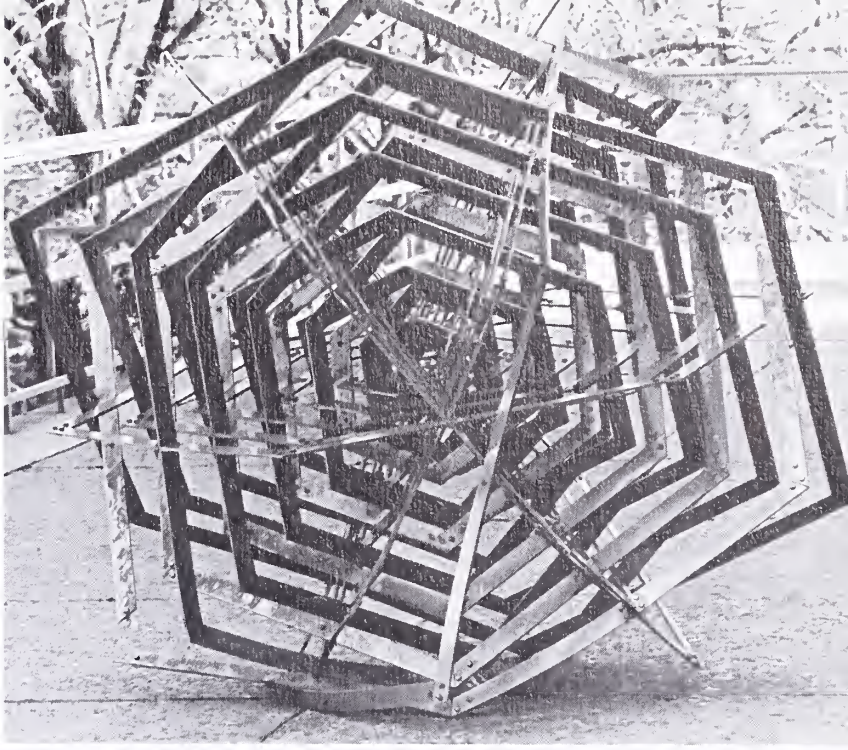

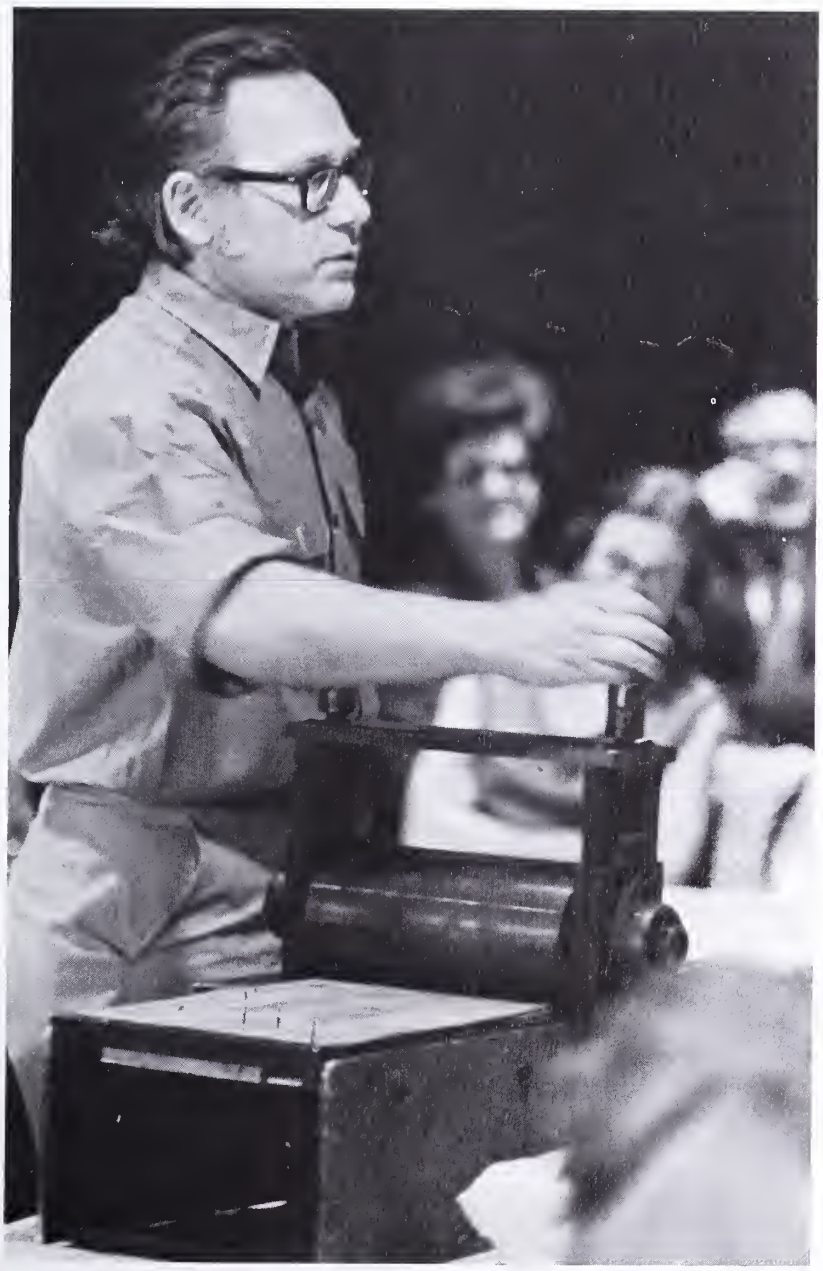

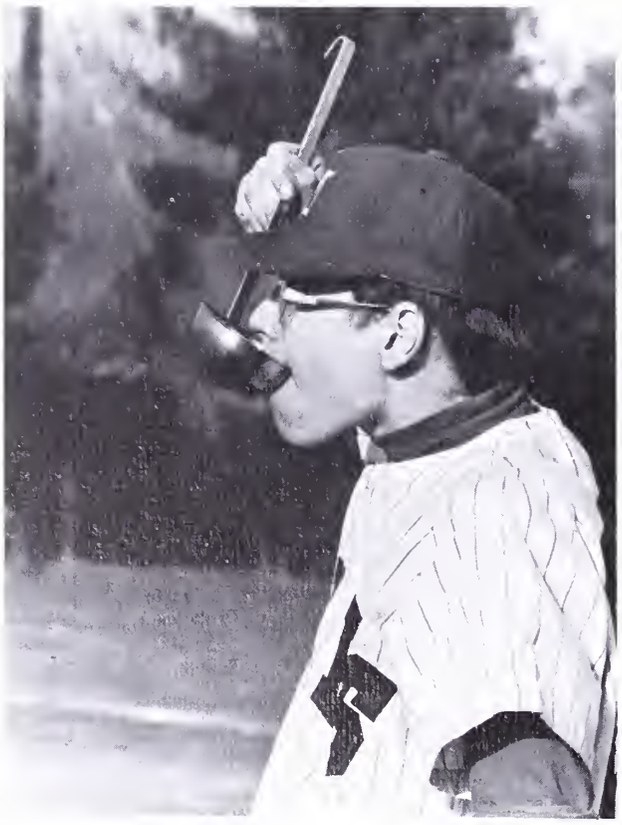

MULL

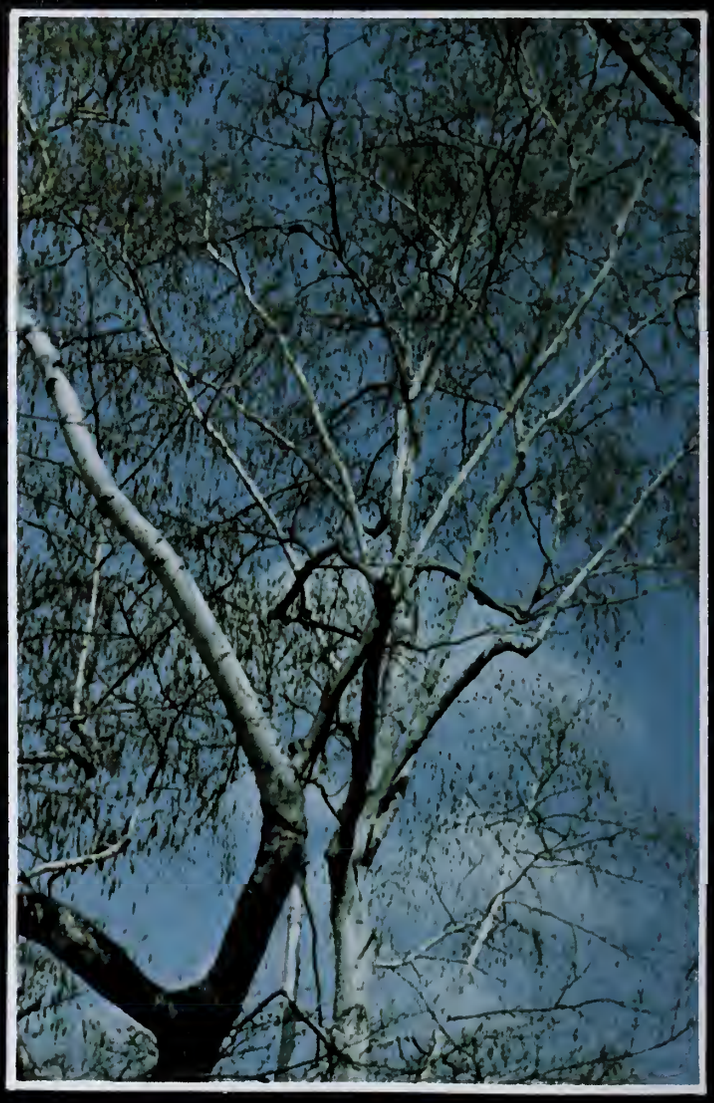

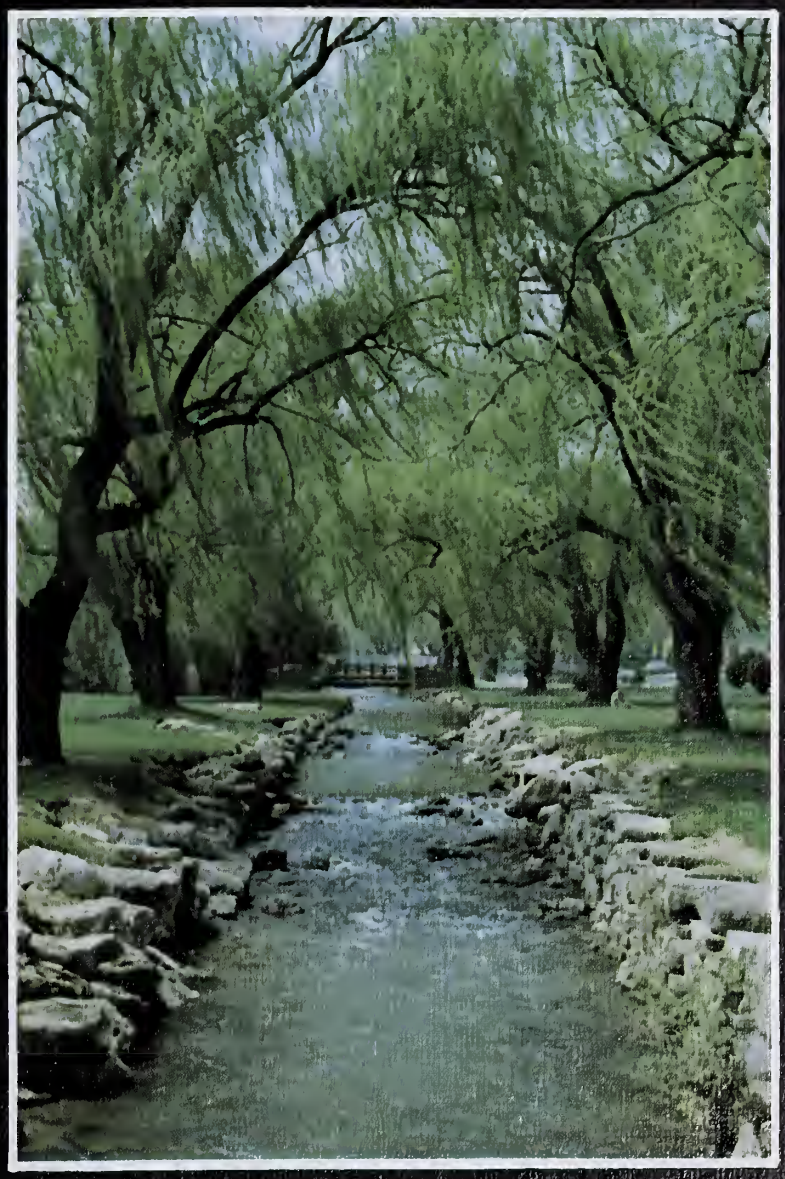

ZA25

ΦΕΠ

3

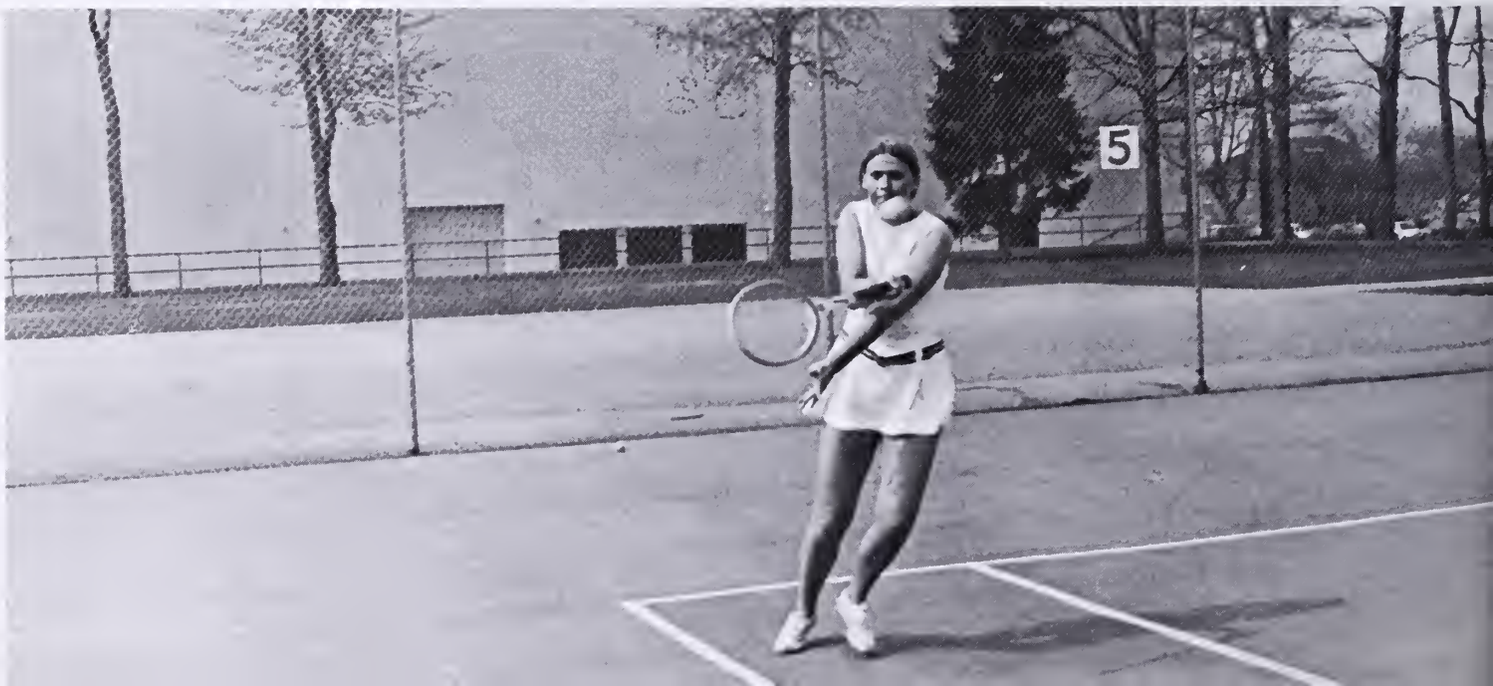
5

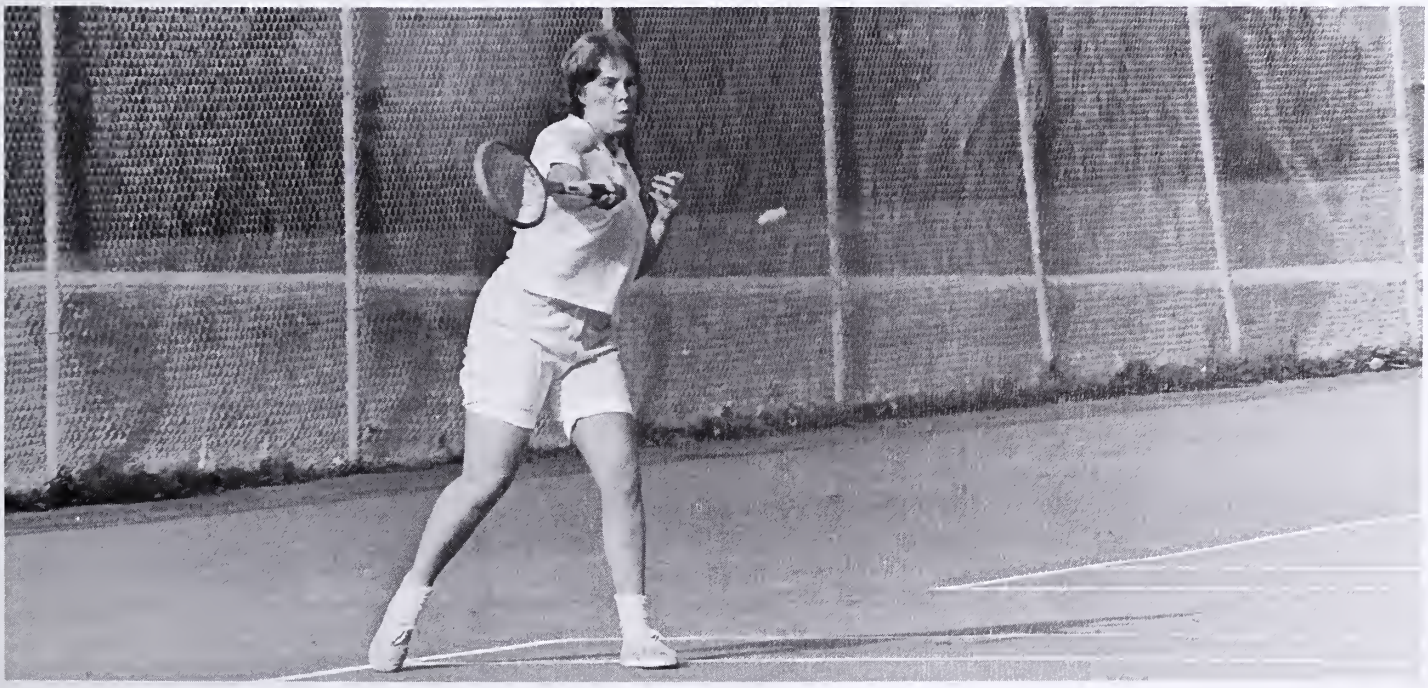

33
6
19

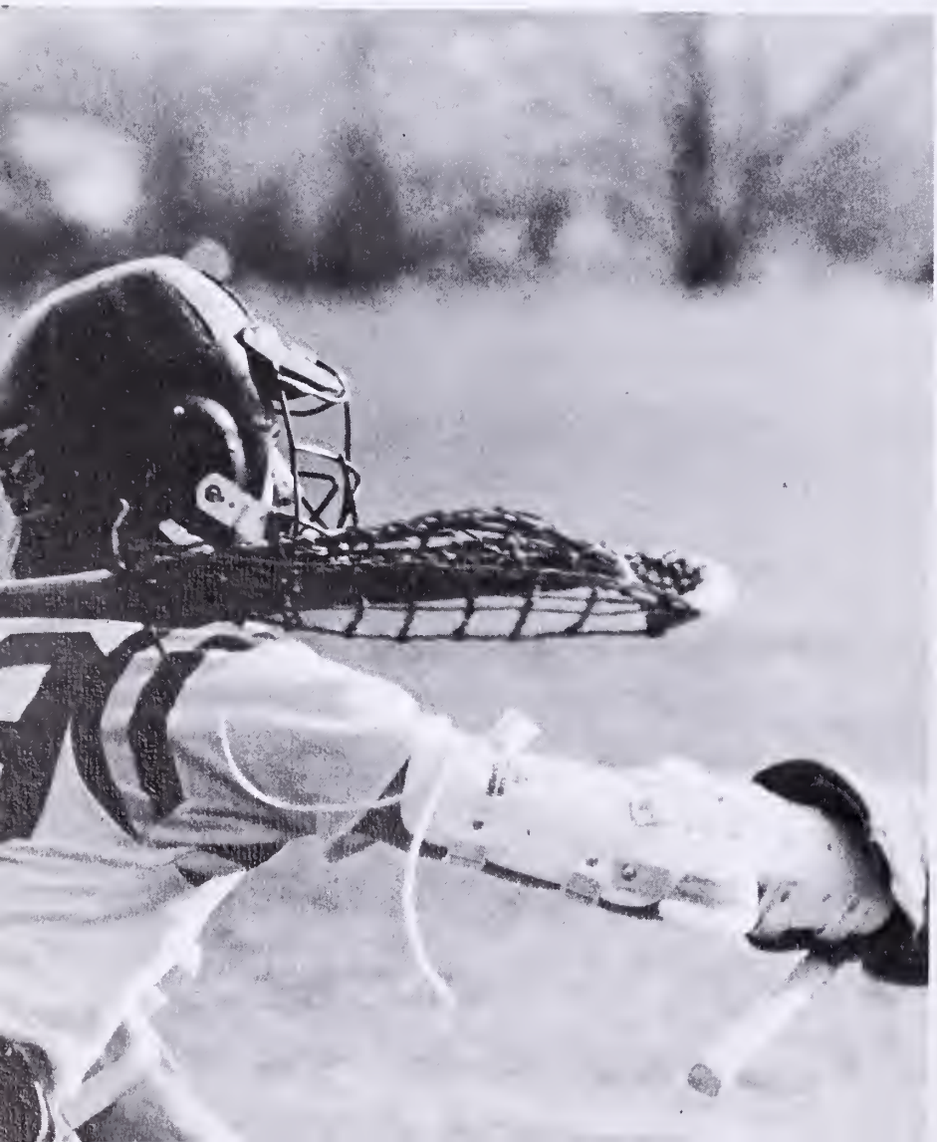

17

25
33

M
LES

10
4

OLES

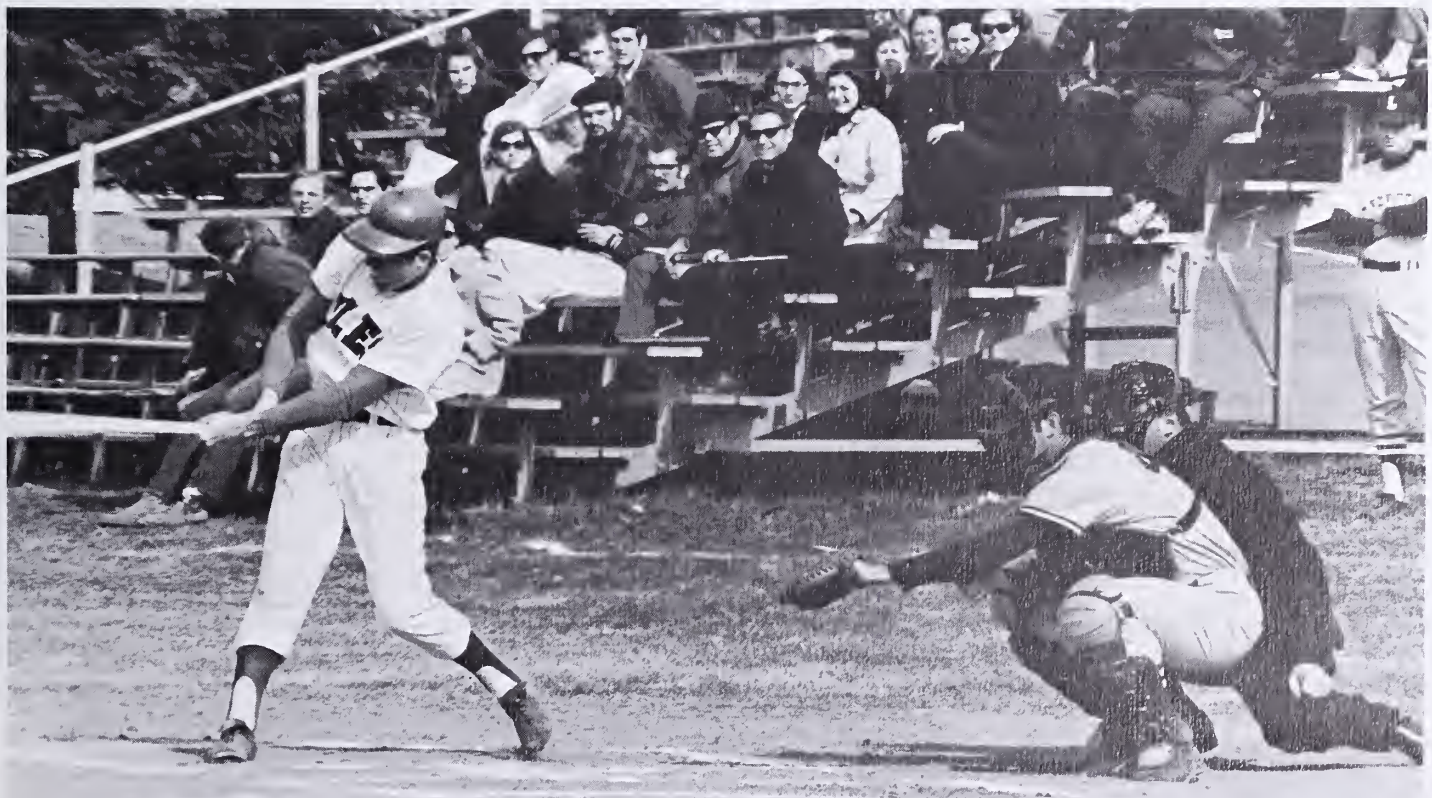

Muhammad Ali

Dr. Rao

PLEASE RETURN TO
ALUMNI OFFICE
Muhlenberg College
Allentown, Penna.

Bernard Eismann

Ann Rylands

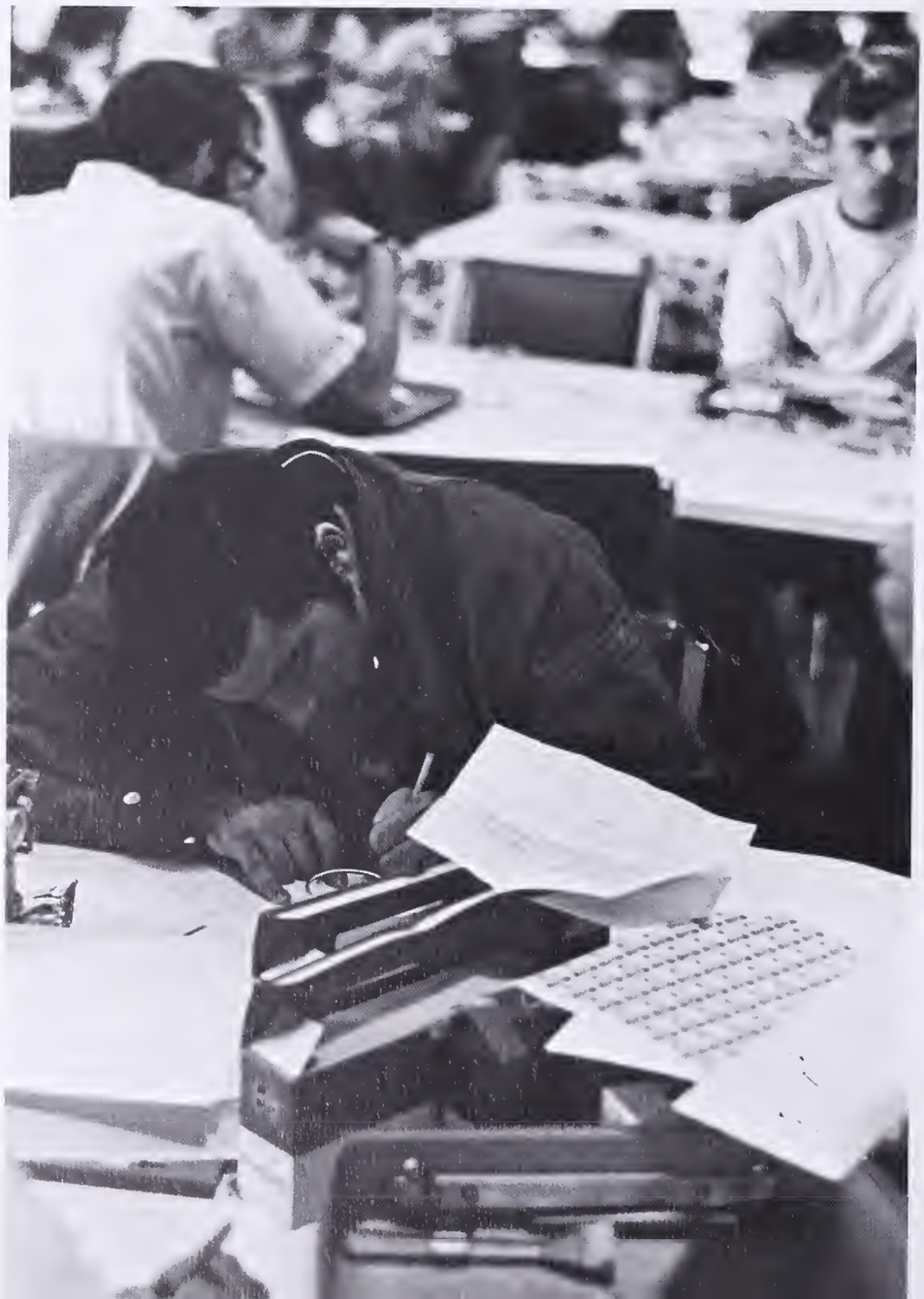

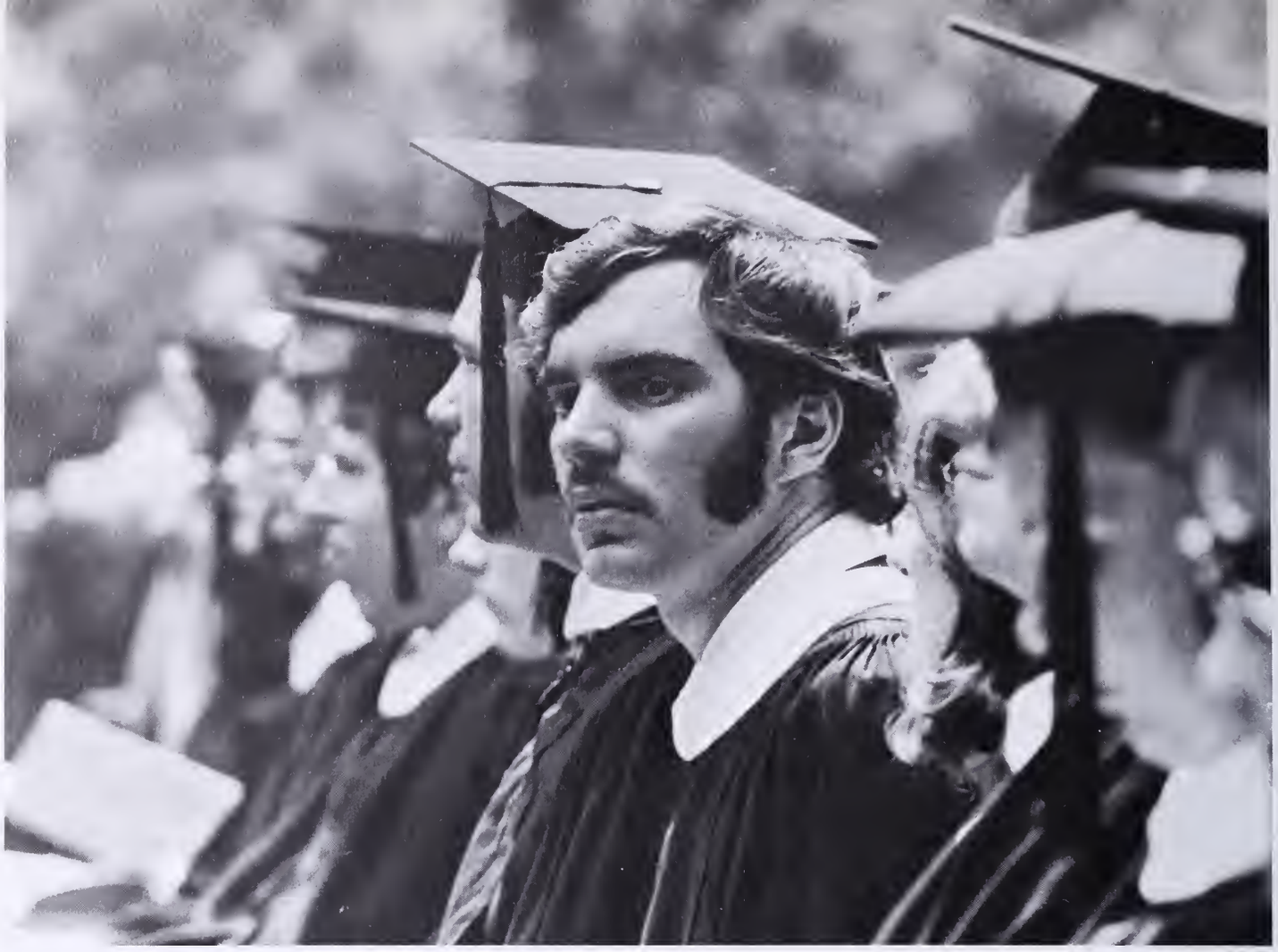

Caryn Barker

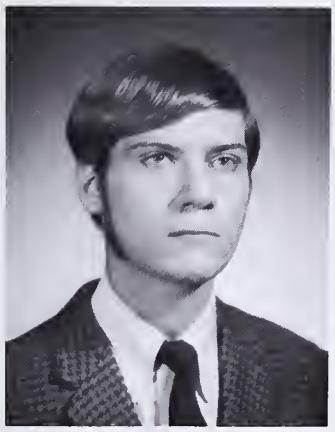

Glenn Barlett

John Meyers

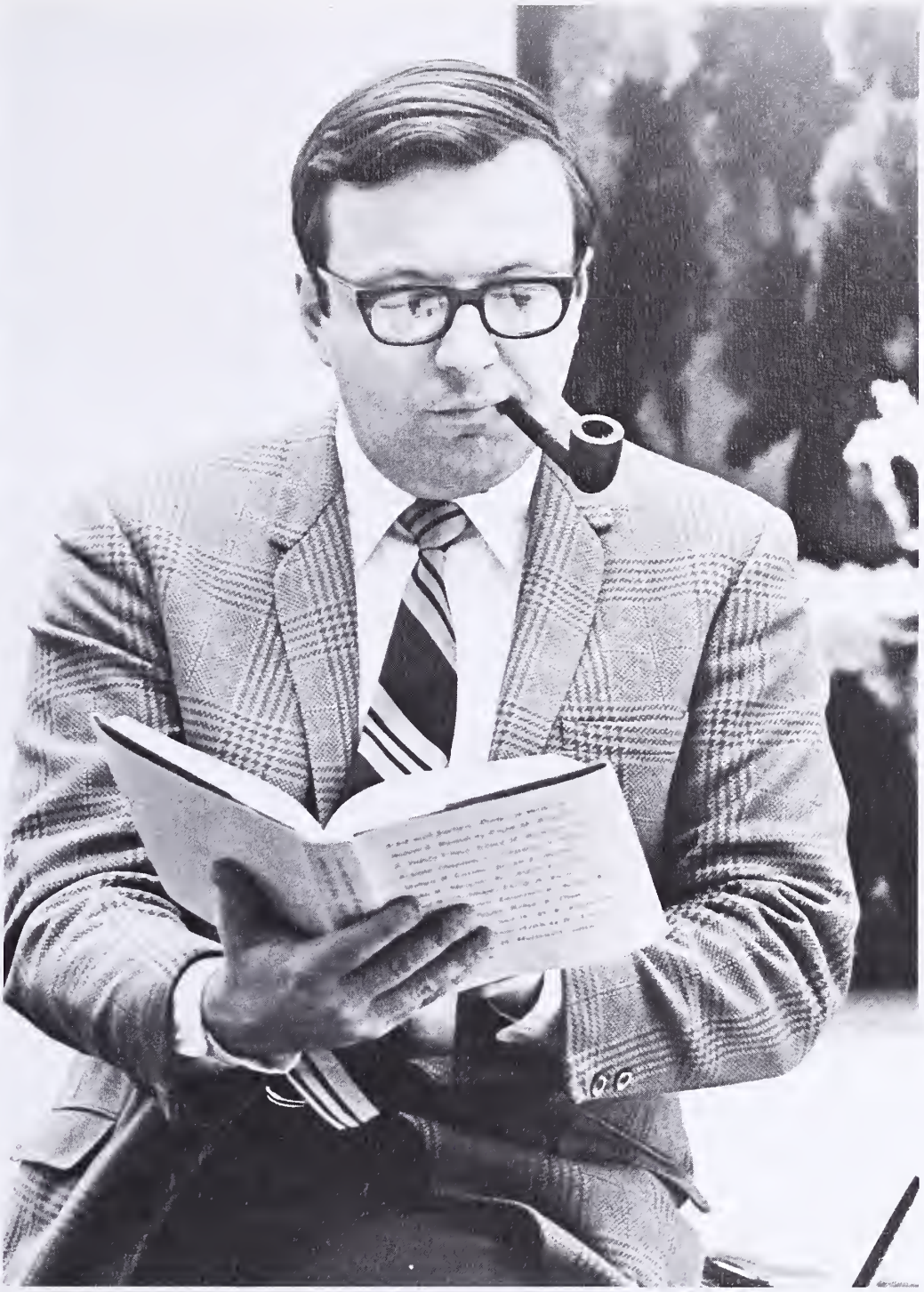

Dr. Secor, Dean of the College

Dr. Bednar, *Political Science* Chairman and Assistant Dean of the College

PLEASE RETURN TO
ALUMNI OFFICE
Muhlenberg College
Allentown, Penna.

Joel Beaver

John Behrend

Dr. Dierolf, *Dean of Students*

Janice Bennett

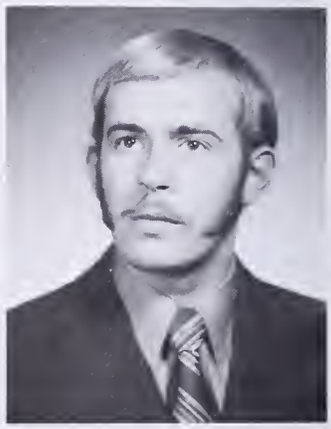

Richard Bennett

Dorothy Benvenuto

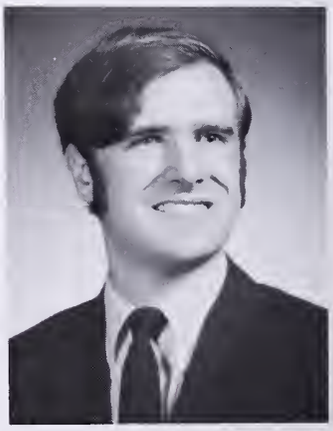

Paul Bertram

Miss Nugent, *Associate Dean of Students*

Barbara Bierman

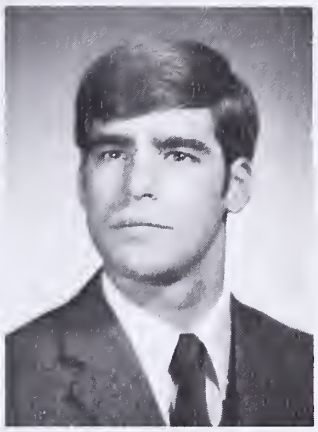

John Billman

Elaine Bissinger

Margaret Bolz

Mr. Dedekind, *Registrar*

Mr. Gibbs, *Director of Admissions*

Mr. Weikert, *Assistant Director of Admissions*

Judith Borger

Judy Bradley

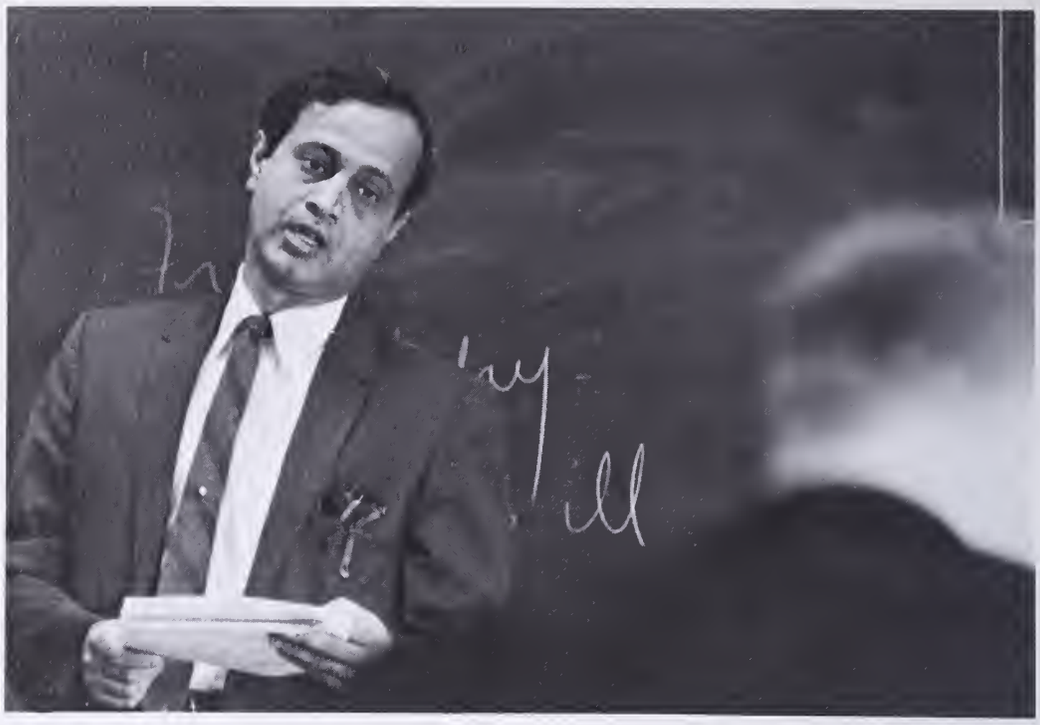

Dr. Sinha, *Economics*

Barry Burkhardt

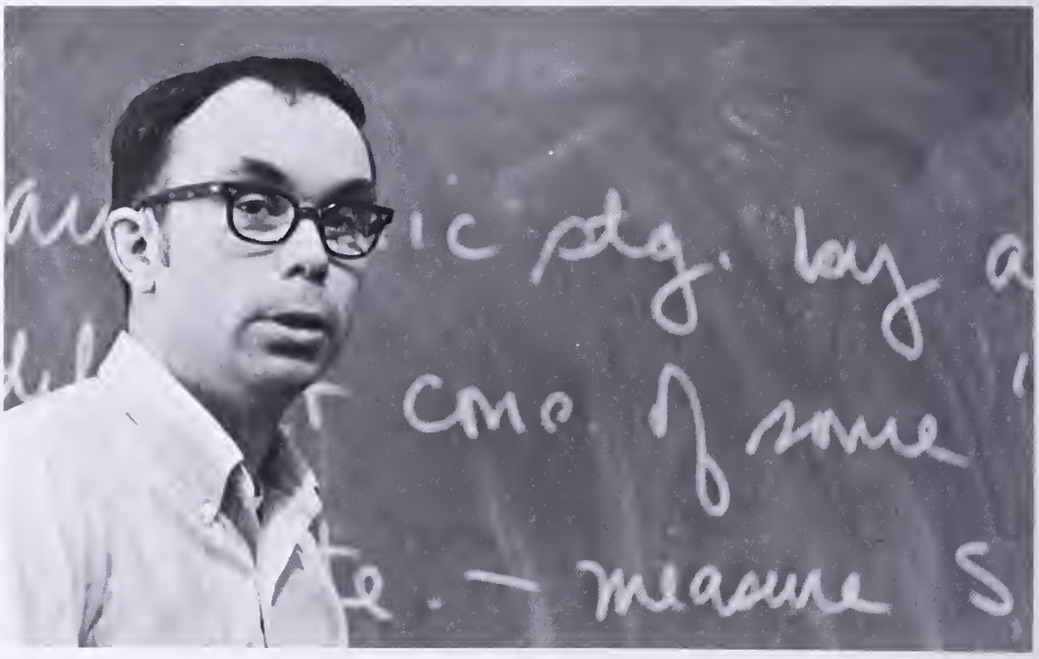

Dr. Hatch, *Chemistry*

Thomas Burkholder

Dr. Lee, *Sociology*

Penelope Butcosk

Phyllis Butts

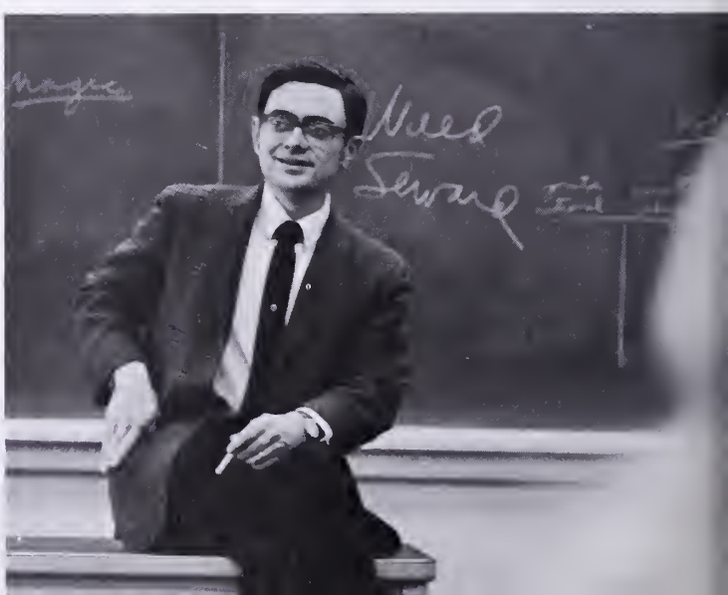

Millicent Cameron

Donald Carter

Dr. Mortimer, *Chemistry*

Dr. Reed, *History*

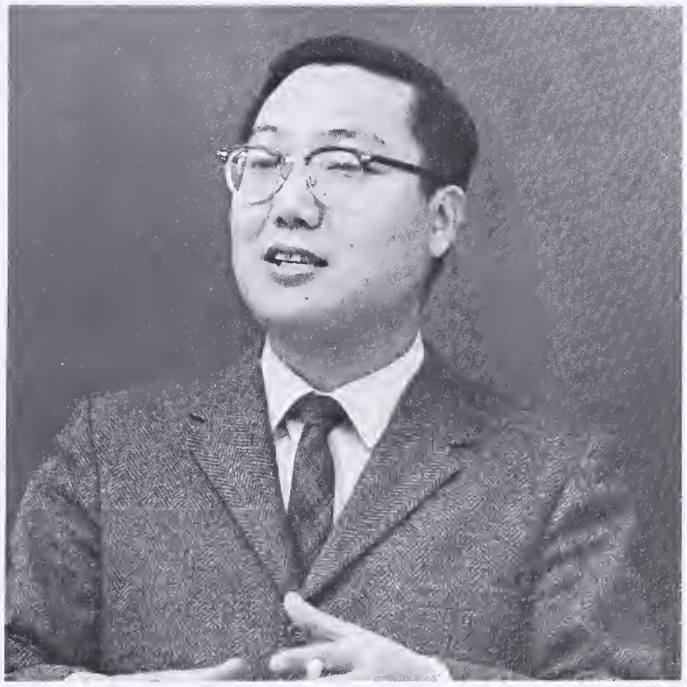

Dr. Lee, *Political Science*

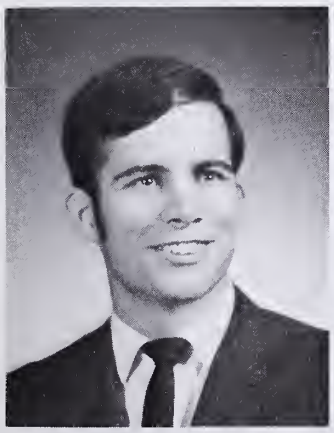

Donald Carter

Nancy Chapman

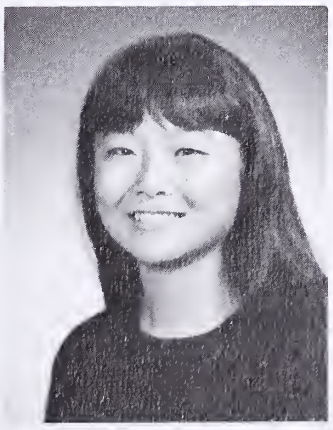

Lucy Chen

Dr. Schaeffer, *Biology*

Elizabeth Church

Diana Cicchino

James Cistone

Ann Clist

Barbara Cole

John Converse

Dr. Boyer, *Physics*, Chairman

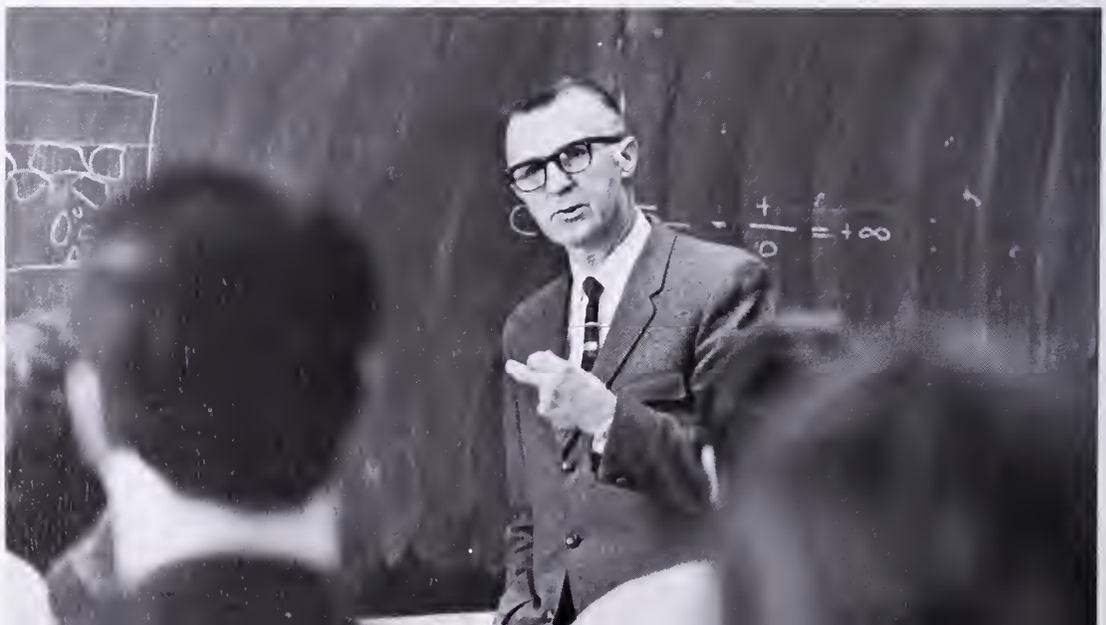

Dr. Francello, *Sociology,* Chairman

Dr. Mortimer, *History*

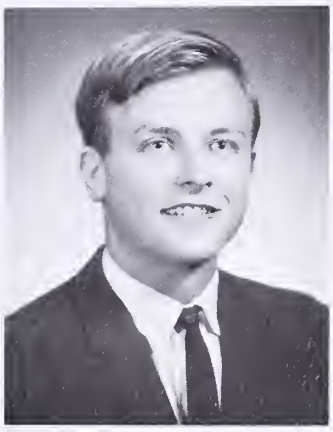

Douglas Cramer

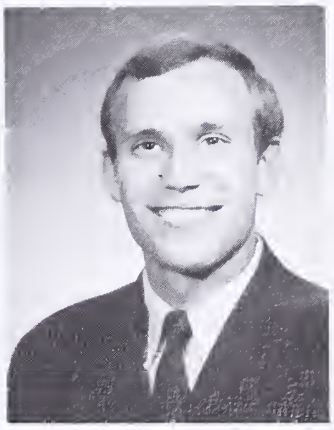

Donald Crane

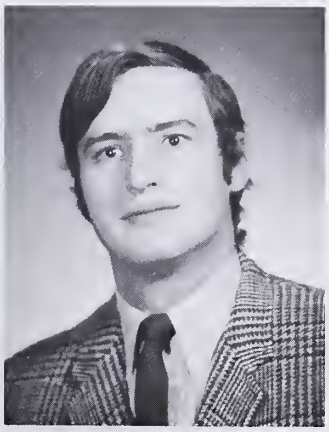

Kenneth Cranston

James Creveling

Carol Crown

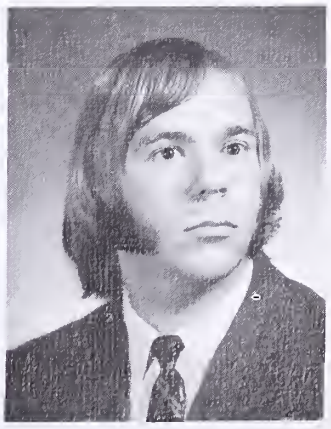

Gary Curatola

Thomas Curt

Dr. Sterns, *History*

Maureen Davey

David Deibert

Mr. McAuley, Business Manager

Michael Deitz

Audrey Demko

Thomas Derstine

Donna Dethoff

Edwin Detwiler

Edith DeVoe

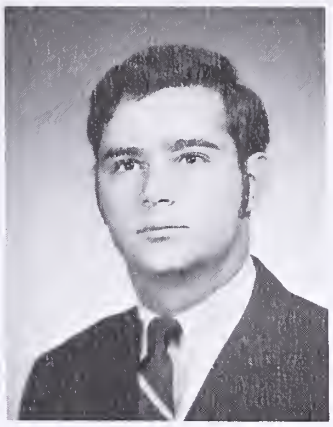

Joseph DiPanni

Herbert Doller

Lida Dunkelberger

Peter Eastwood

Donald Eberwein

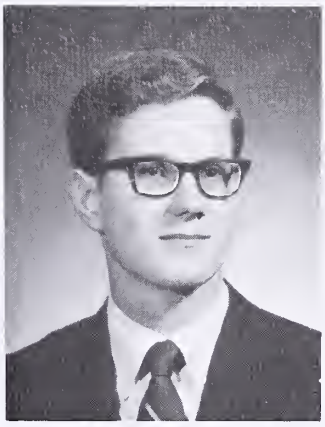

Herbert Ecker

Dr. Baldwin, *Sociology*

Mrs. Wingert, *Biology*

Nancy Eng

Kenneth Espenak

Selma Etter

Mary Evans

William Fairchild

Peter Fauerbach

Michael Feinstein

Joseph Feldman

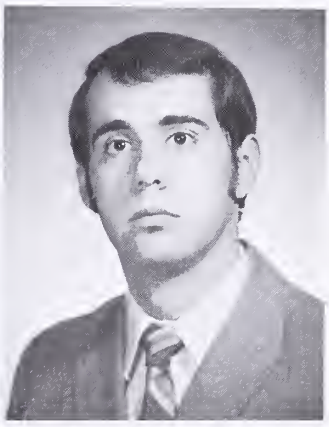

Roger Fischer

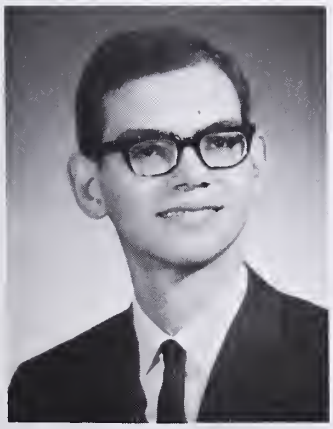

James Fister

Virginia Forde

Lawrence Fox

Beverly Frankenfield

Clifford Fridlind

Barry Friedberg

Linda Friedrich

Linda Fullgrabe

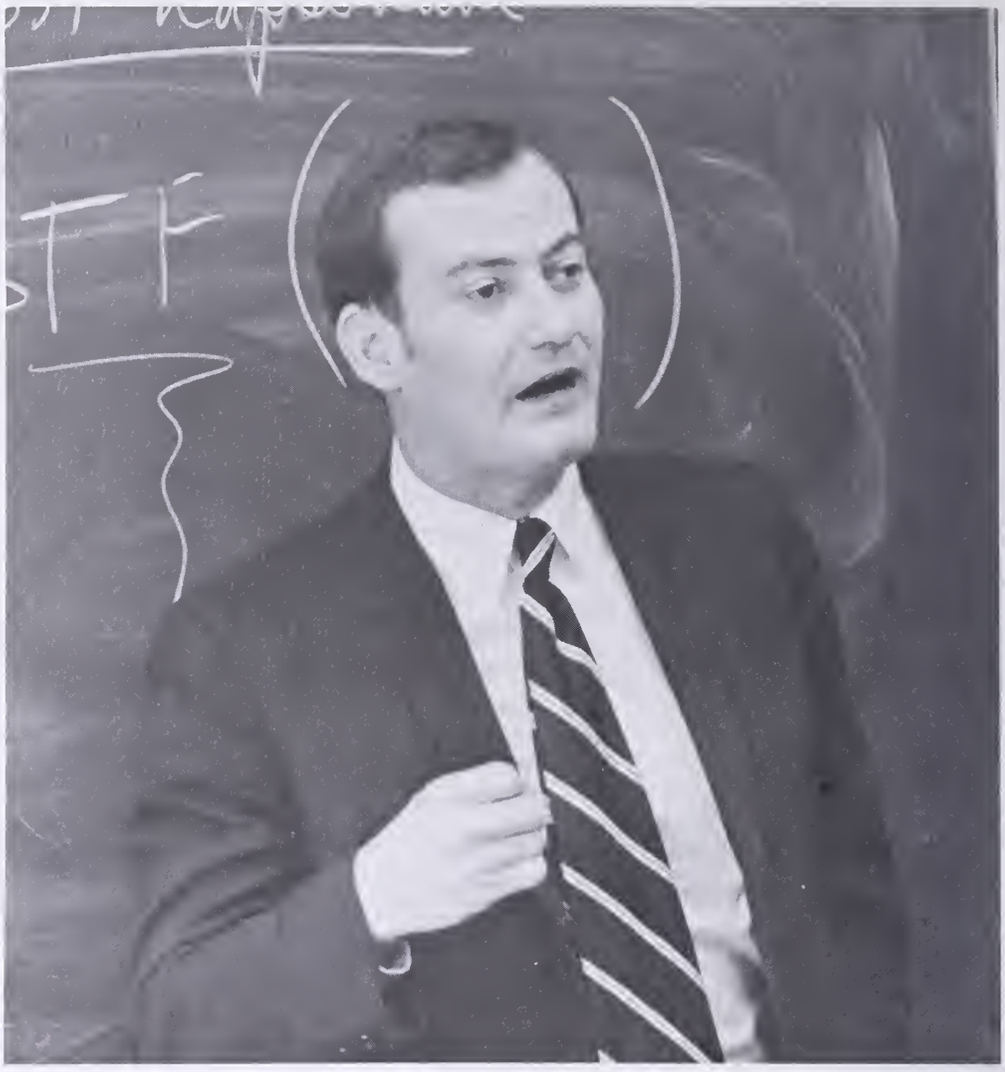

Mr. Dudding, *English*

Rev. Dr. Ziedonis, *Foreign Language*

Patricia Gabe

Barbara Gage

Mr. Serfass, *Economics*

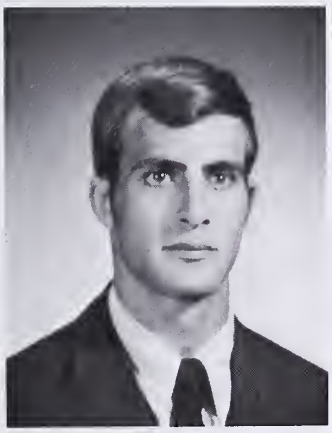

Jack Gardner

Kathleen Geatens

Kerry Geissinger

Esther Gershenson

Jeffry Gilbert

Mrs. Garb, *Foreign Languages*

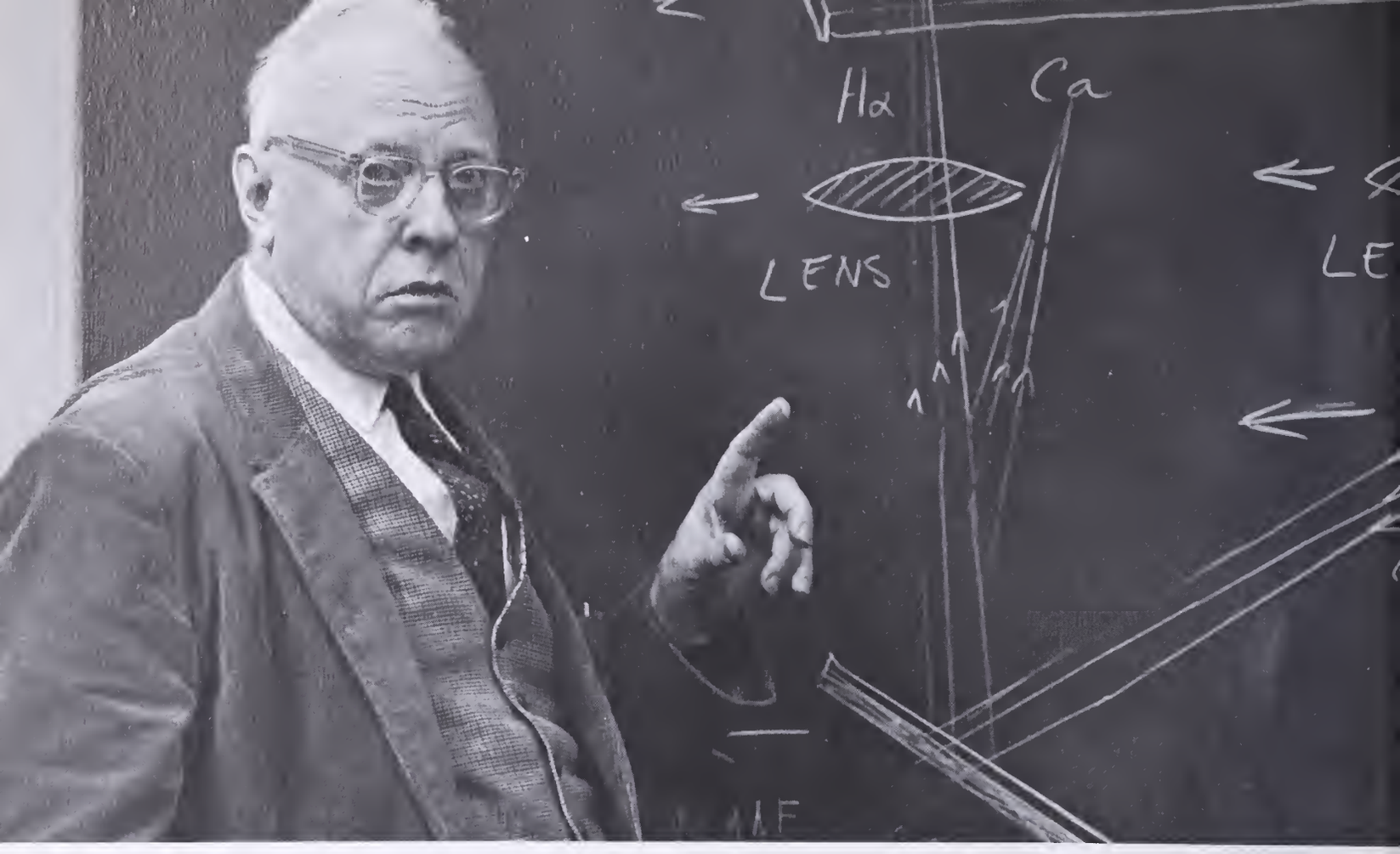

Mr. Van Arnam, *Physics*

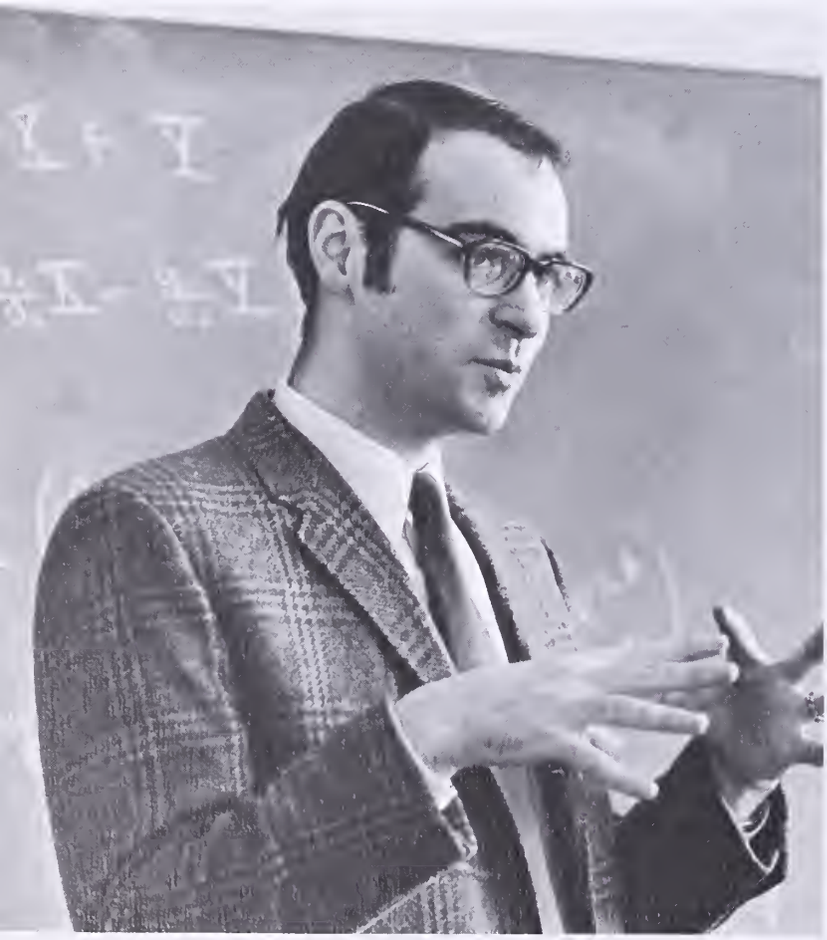

Mr. Goldberg, *Political Science*

Robert Ginsburg

Allen Goas

Susan Green

Sheldon Greenberg

Mrs. Routch, *Education*

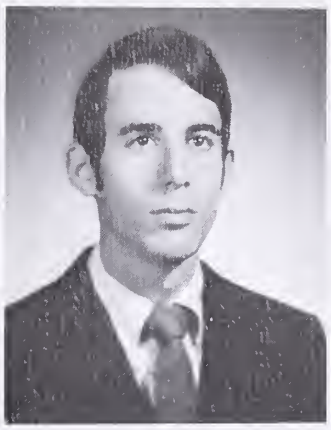

Stephen Grinspan

Gloria Gulkewicz

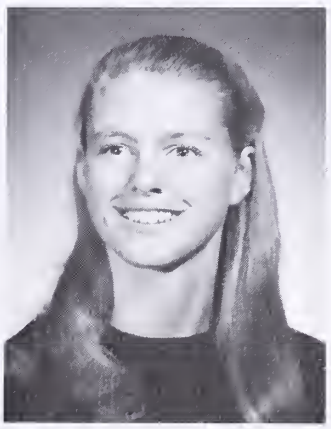

Karen Haefelein

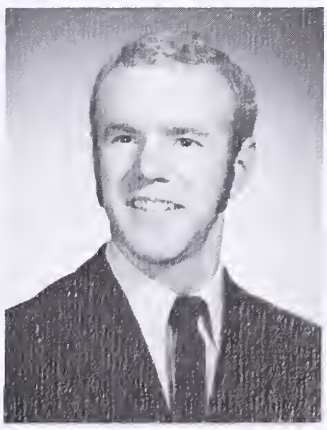

W. Norman Hallowell

Mr. Kipa, *Foreign Languages*

Karen Hamm

Mary Han

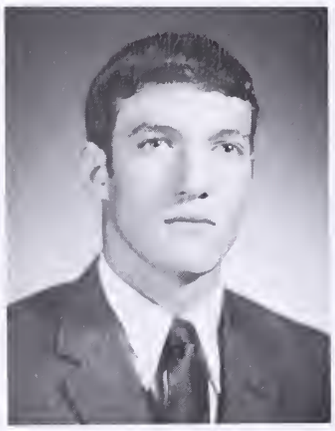

John Harding

James Harrington

Patricia Harrington

Alan Harris

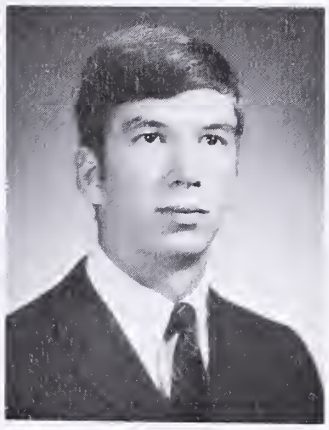

Kenneth Harris

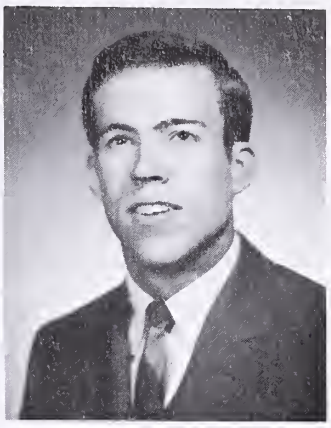

Paul Hastie

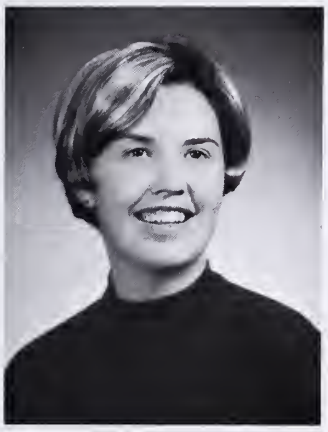

Elizabeth Havel

Donald Hayn

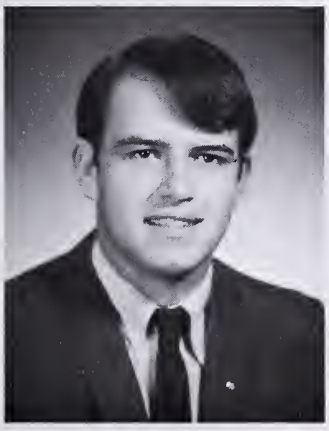

Robert Hedden

George Heilner

Sandra Hemphill

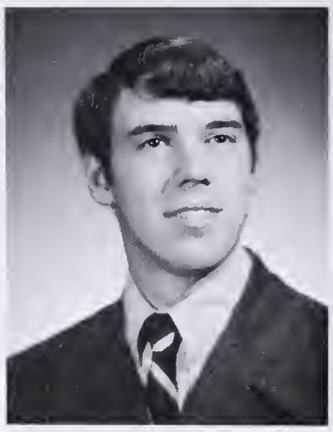

Edward Hendricks

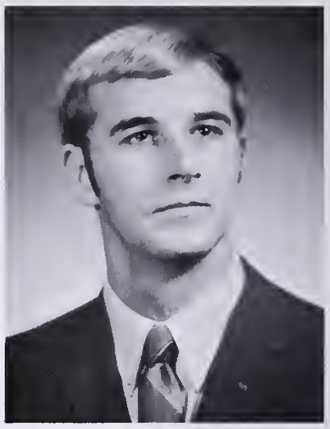

Thomas Hennessy

Mr. Loy, *Physics*

Stephen Herbes

Dean Hersch

Lee Herskowitz

Ruth Hess

Mr. Breed

Janet Hewes

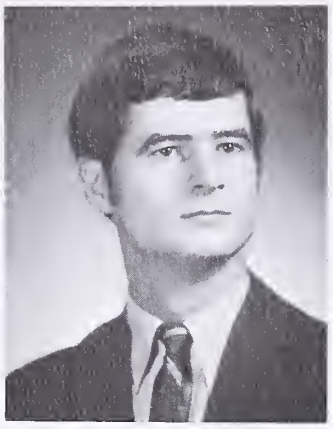

Barry Hill

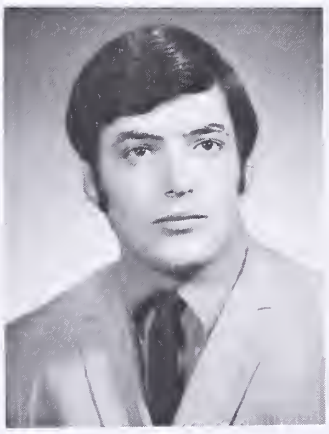

Samuel Hillman

Timothy Hinkle

Donna Hirst

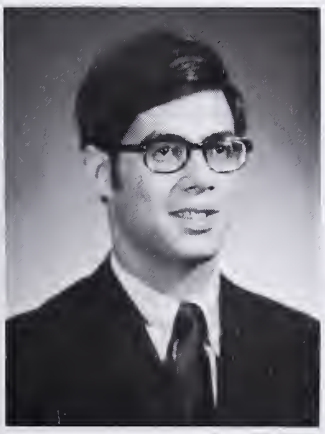

Lawrence Hodes

Dr. Shive, *Chemistry*

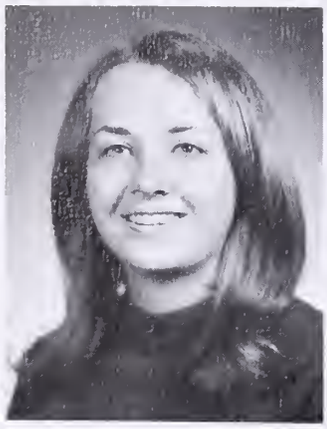

Pamela Hodge

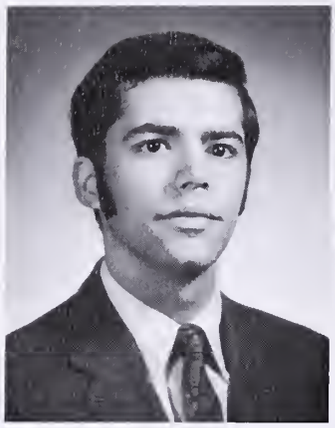

Bruce Hoffman

Judith Hoffman

Lynn Hoffman

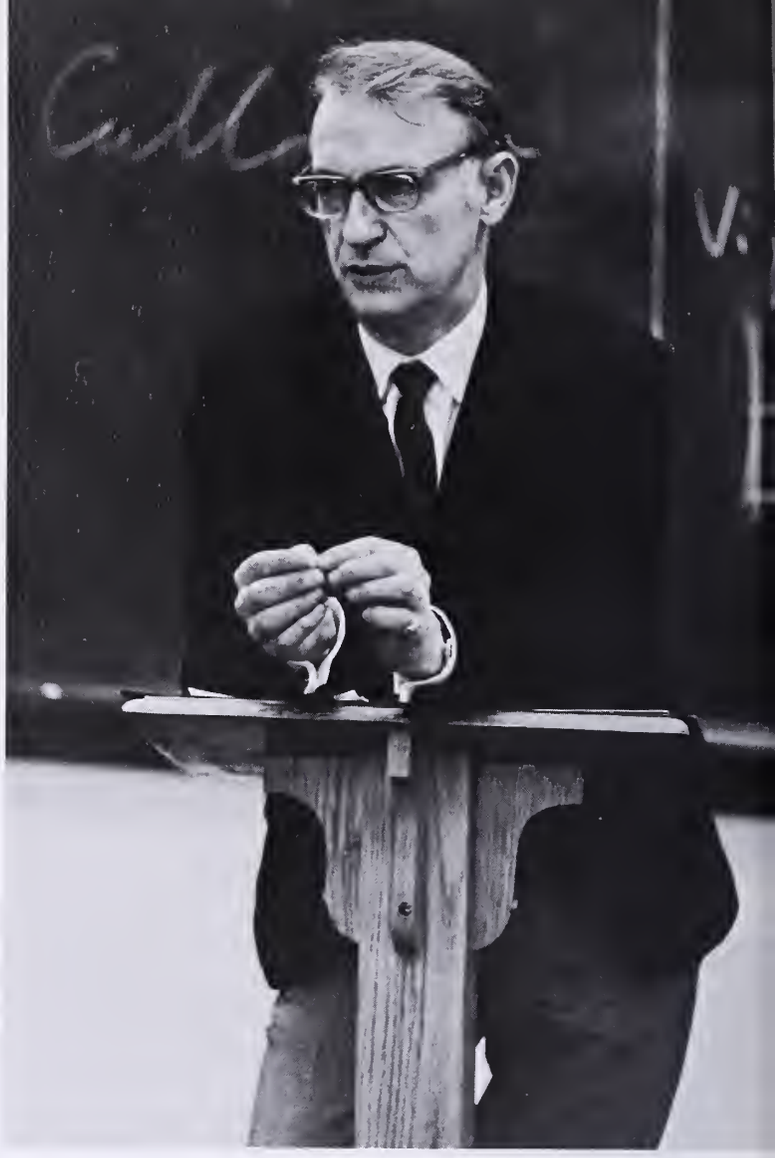

Dr. Lund, *History*

Dr. Jennings, *Religion*

Margaret Hoffman

Dr. Kreinheder, *Education*

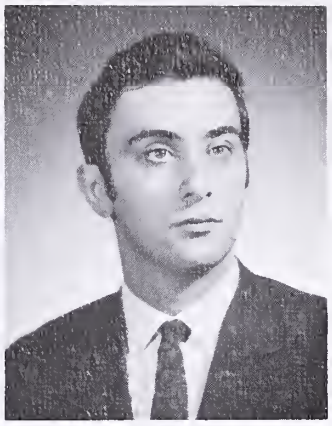

Lamont Hornbeck

Dennis Houck

Ellen Hoving

Sandra Hulse

Susan Hunter

Peter Iacovoni

Audrey Inglese

Mr. Bohm, *Classics*

Wayne Jarrett

Pamela Jensen

Philip Jochem

Linda Johnson

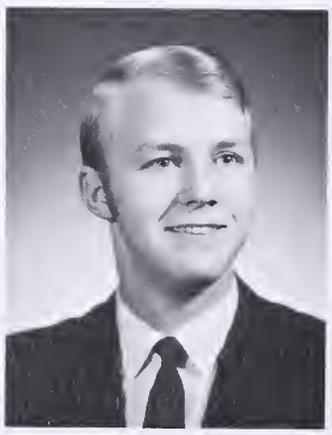

Ralph Johnson

Donald Jones

Molly Jordan

Karen Kangas

Herbert Katz

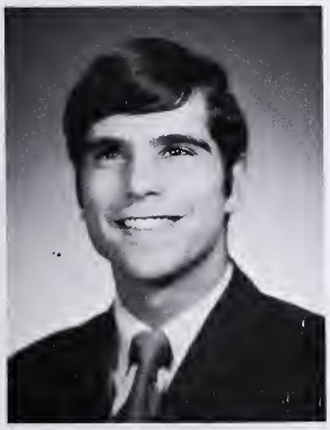

Stanley Katz

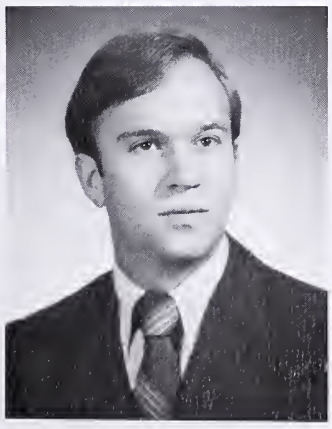

David Keller

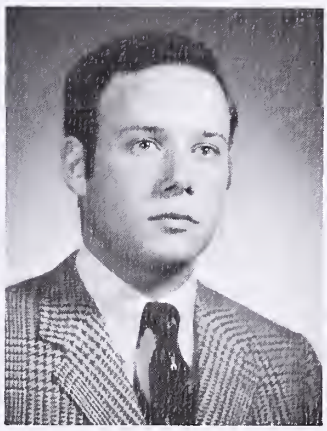

Joshua Kimelman

Donna Kisselbach

Mrs. Griffith, *Chemistry*

Lynn Klein

Paul Koehrsen

Louis Kovach

Carol Kramer

Glenn Kratzer

Jean Kraynak

Mr. Lane, *English*

Dr. Koehler, *Mathematics*

Ingrid Krohn

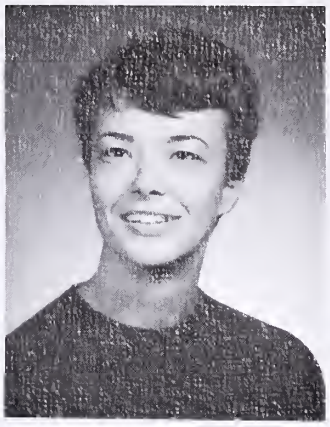

Kathryn Kull

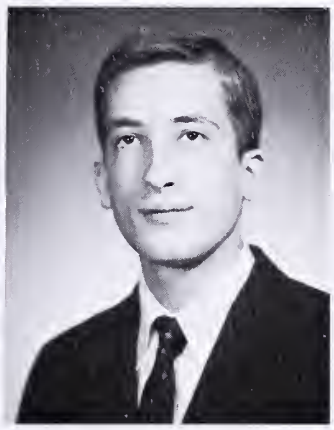

Samuel Kuna

Arnold Kunes

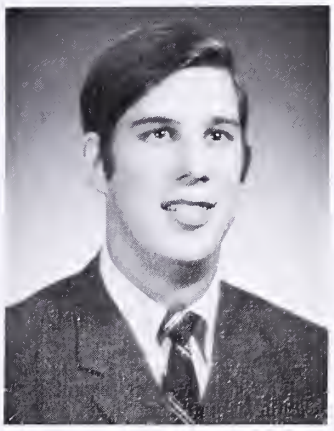

Gary Langensiepen

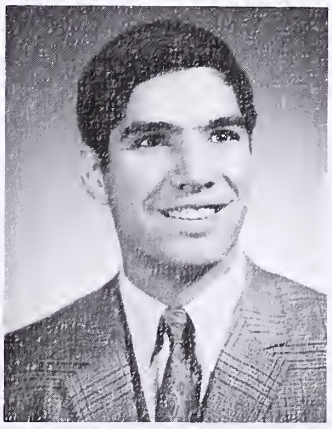

Joshua Landish

Dr. Diaz, *Foreign Languages*

John Ladly

Jane Lehman

Judith Lemezis

Ronald Lemezis

Hading Liberi

Alexander Lieberman

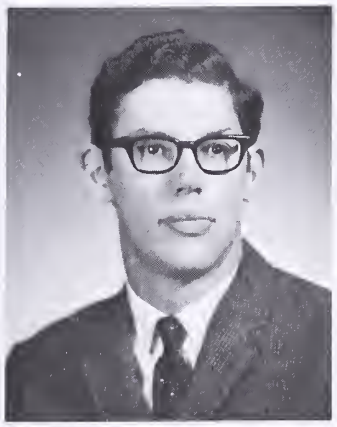

Wayne Lingle

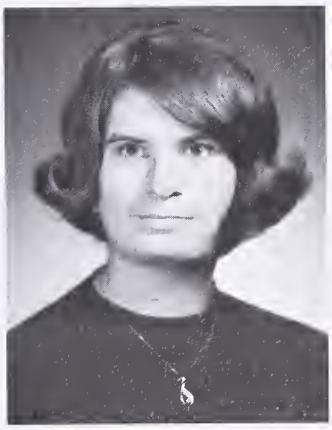

Loretta Litz

Cynthia Lloyd

Barbara Lockhart

Robert Loeffler

Jack Long

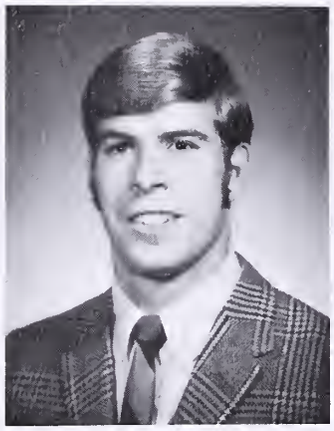

Robert Long

Roderick Mackenzie

Samuel Makhurane

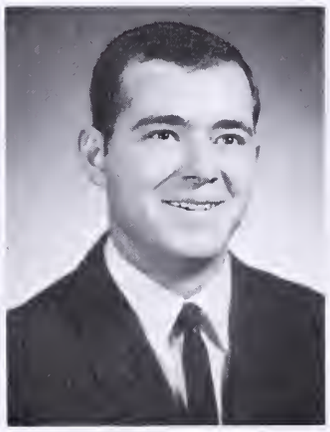

Richard Manthe

Dr. Schlecht, *Philosophy*

Dr. Van Eerde, *History*

Dean Marx

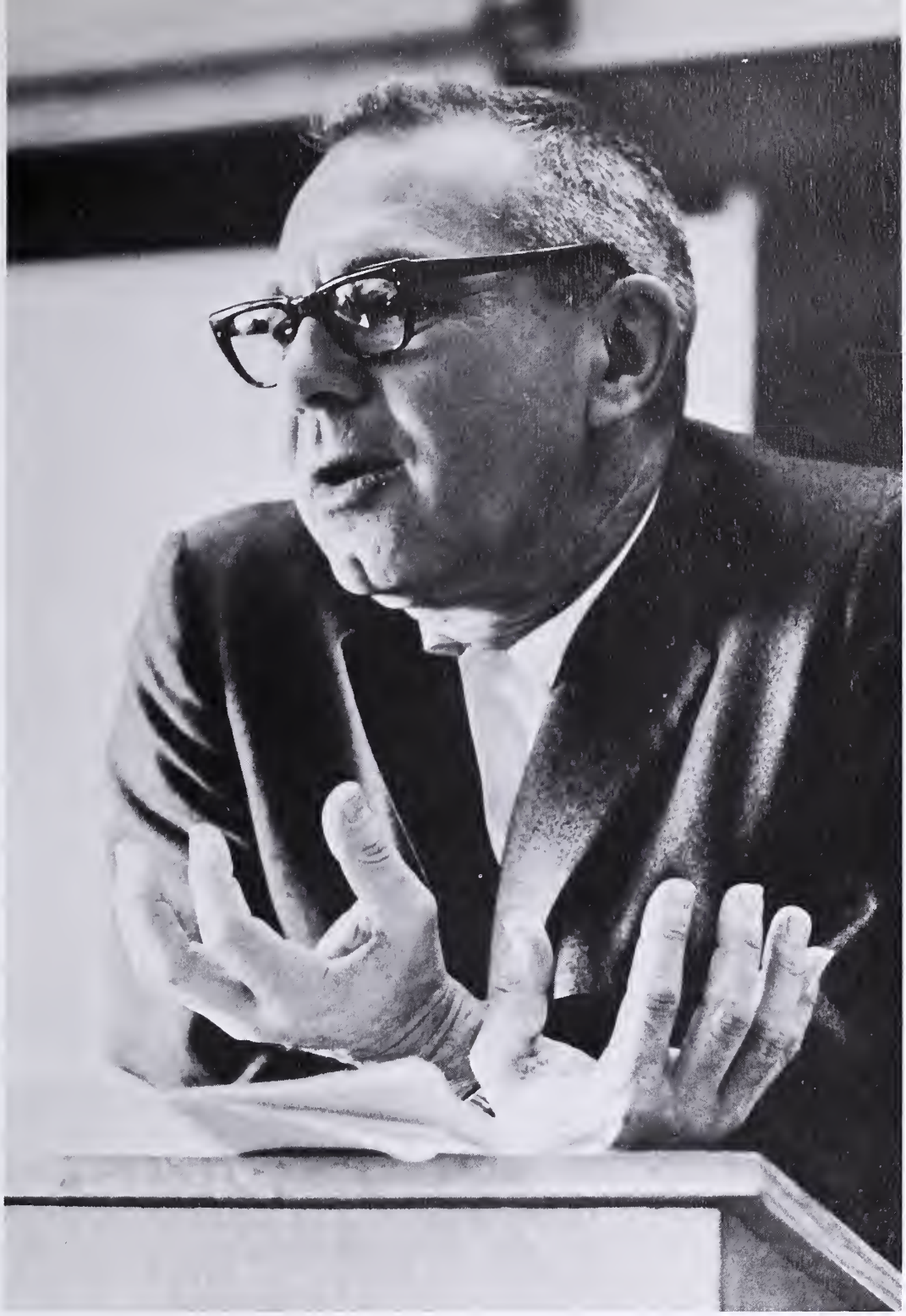

Dr. Frounfelker, *Psychology*

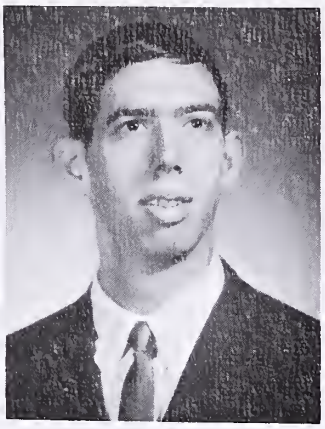

Aaron Matte

Marylu McCarthy

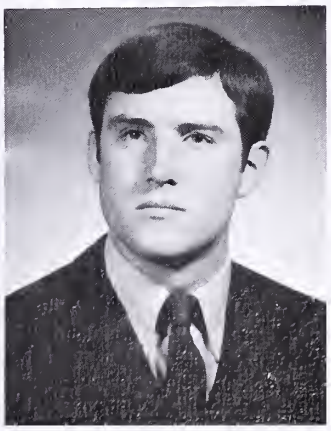

Gregory McDonald

Scott Melnick

Ronald Mengel

Susan Mengel

Susan Mensch

Gary Merckel

Gordon Meyer

Barbara Meyer

Frank Miller

Stanley Miller

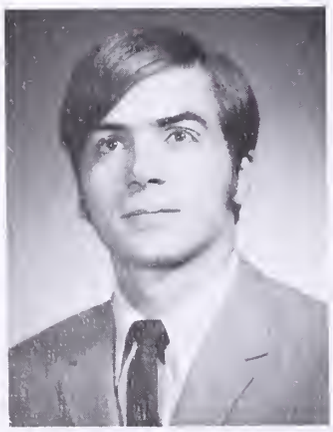

Thomas Miller

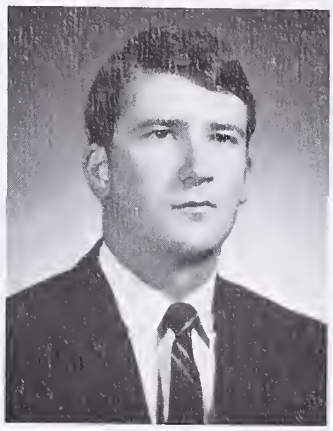

William Miller

Barbara McCluskey

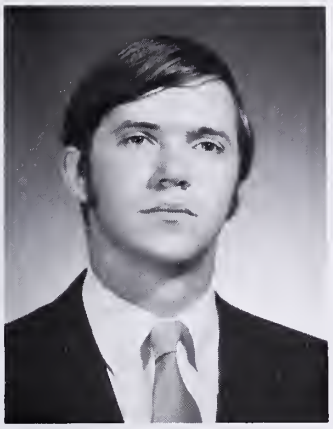

William Morton

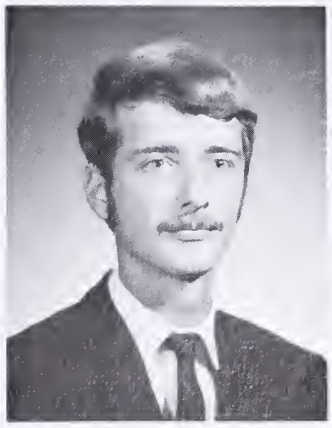

Kenneth Mularz

Janice Murray

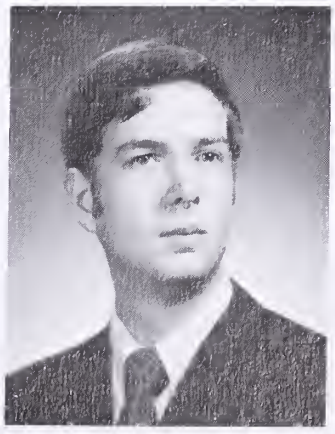

Dennis Nemes

Susan Nicholson

Maureen Nolan

Miss Hecht, *Athletic*

Dr. Baldrige, *History*

Dana Oliver

Jacqueline Olsen

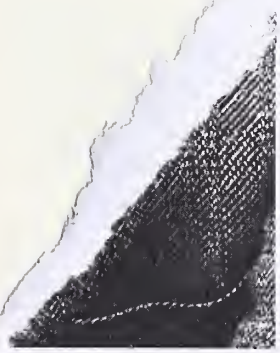

ı, *Mathematics* Chairman

John Ondov

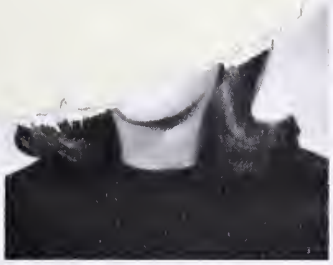

Janet Overholtzer

Susan Page

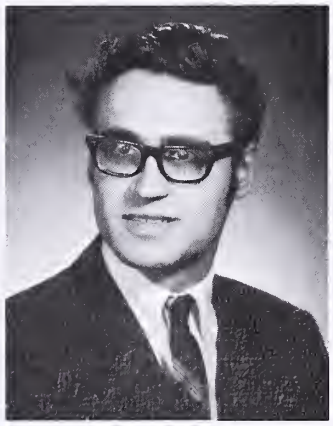

William Parfitt

Peter Pichaske

Mr. Turoczi, *Psychology*

Mr. Moore, E.

Arthur Porter

Jeanne Potak

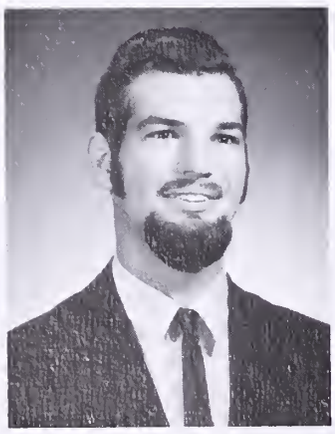

Jeffrey Pretz

Elizabeth Purcell

Dr. Weaber, Student Health Director

Dr. Maiser, *Psychology*

Linda Quenzer

George Rahn

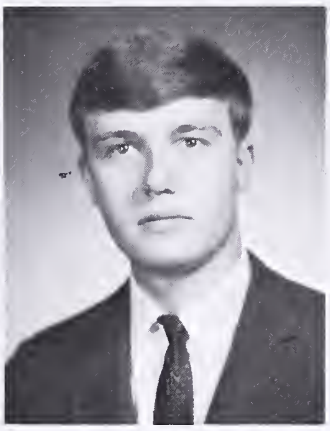

Lloyd Raub

Margaret Reinhart

Mrs. McLeroy, *Chemistry*

Dr. Weston, *Biology*

Mr. Colarusso, *Art* Chairman

Bruce Reitz

Margaret Renninger

Richard Ressler

Karen Rhoads

Dr. Richards, *Economics* Chairman

Dr. Trainer, *Biology*

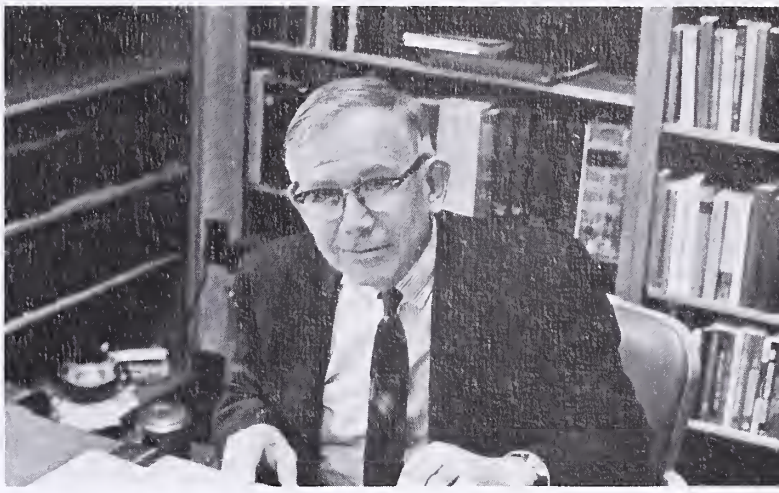

Rev. Renninger, *Religion*

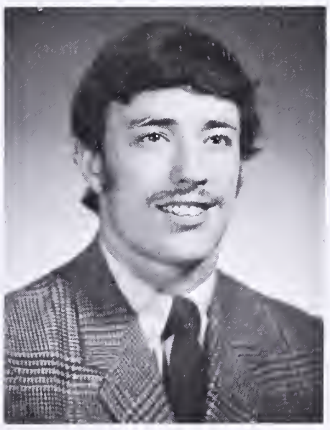

Dale Rice

Dr. French,
Education Chairman

Mr. Voyatzis, *Economics*

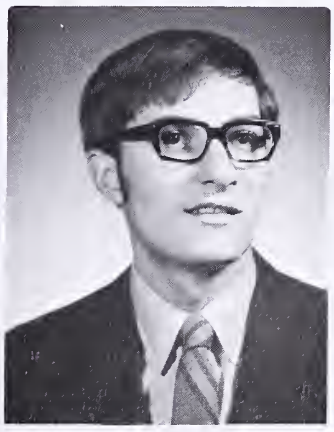

Rodney Riffel

Lucinda Riggin

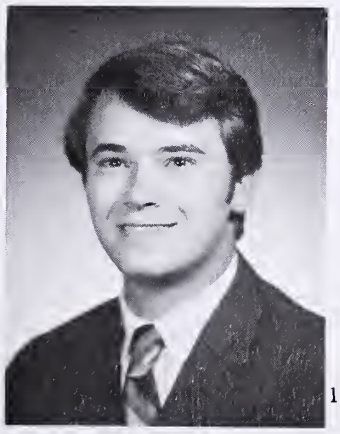

Robert Ringer

Kathleen Rippke

David Rissmiller

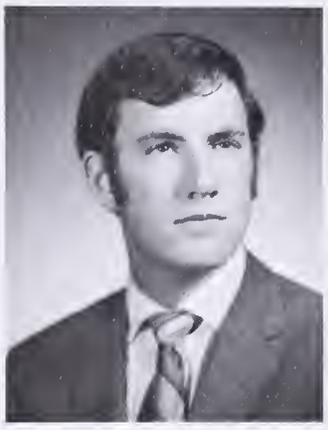

James Roark

Linda Roe

John Romberger

Mrs. Bach, *Chemistry*

Dr. Brunner, *Foreign Languages* Chairman

Dr. Thornberg, *English*

Sally Rosendale

Michael Ross

Dr. Oplinger, *Biology*

Larry Rothenberger

Nancy Ruch

Mark Rudolph

Susan Schlear

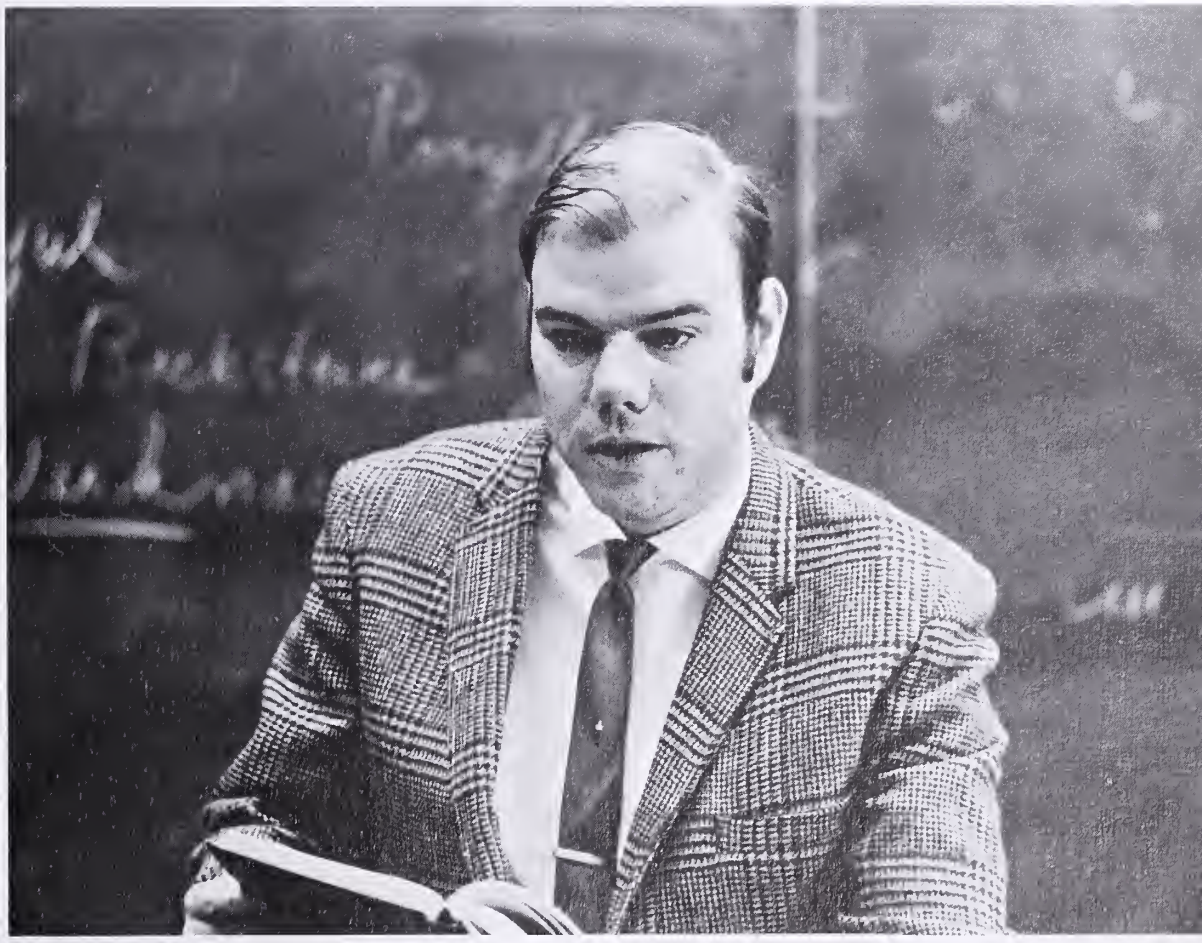

Mr. Phillip, *Foreign Languages*

Dr. Dengler, *Psychology*

Diane Schmidt

Russel Schmidt

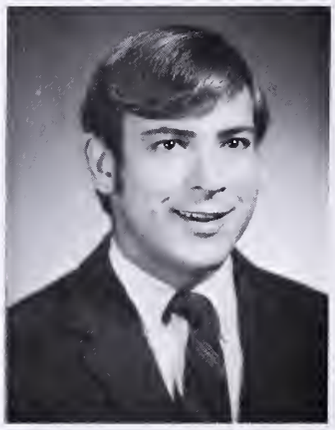

Robert Schmitt

Judy Schmuk

Dr. Stenger, *English* Chairman

Joseph Scholtes

Harvey Schwartz

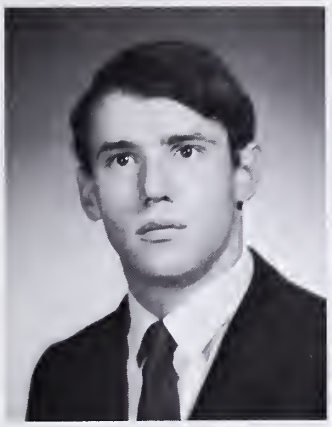

William Schwenke

Carol Scott

Dr. Reed, *Philosophy* Chairman

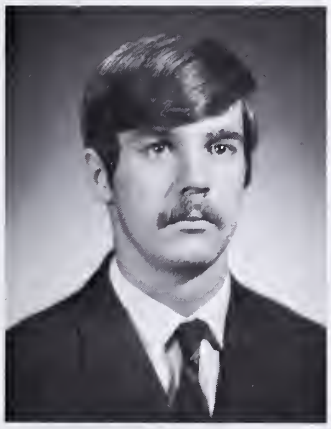

Glenn Seifert

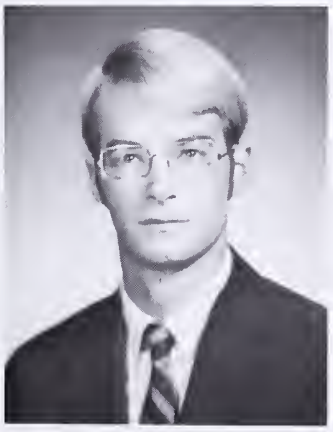

Robert Selbach

Miss Rieger, *Foreign Languages*

Mr. Stump, *Mathematics*

Dr. Iacovella, *Art*

Dr. Staack, *Religion* Chairman

Dr. Wegener, *Foreign Languages*

Robert Sell

Hope Seltzer

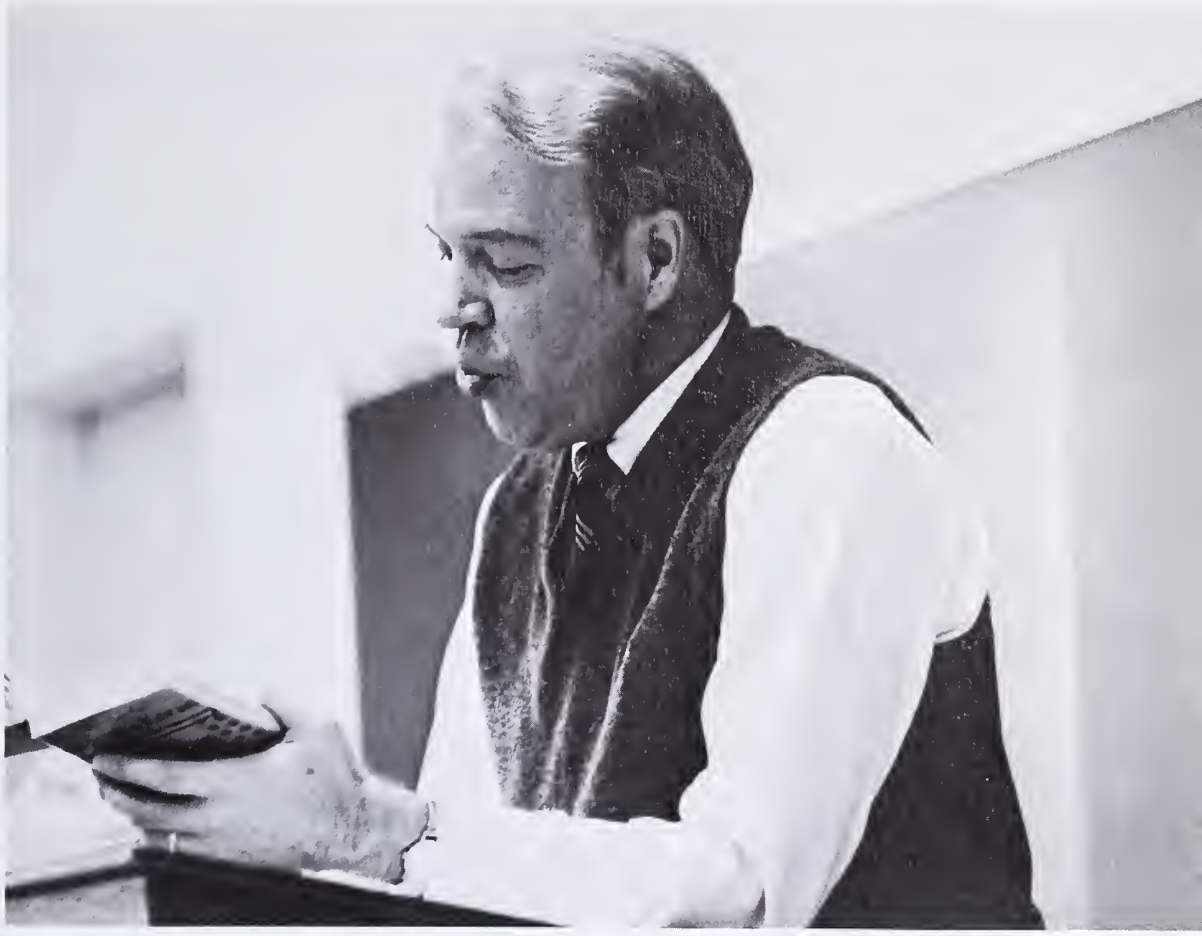

Dr. Bremer, *Chaplin*

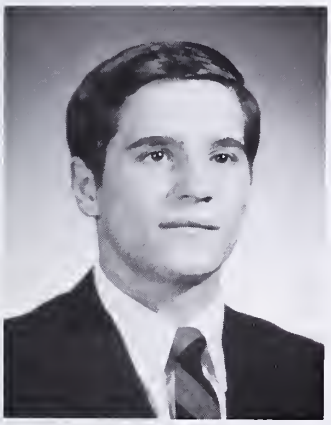

David Senner

Robert Shannon

Dwight Shellaway

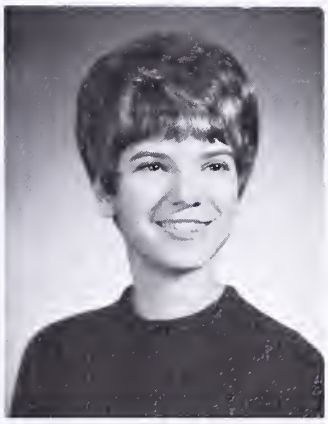

Sharmaine Shive

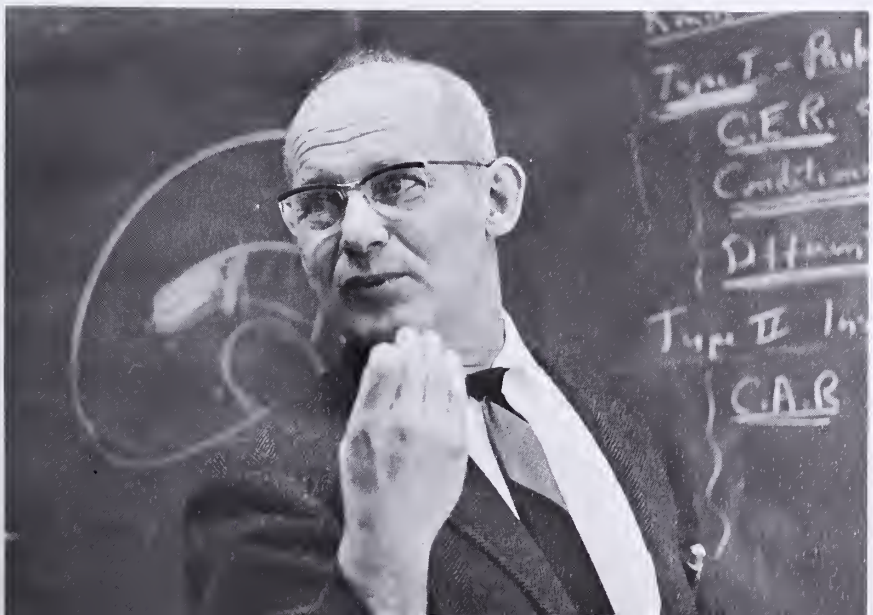

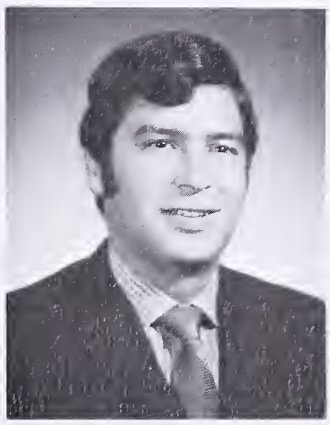

Edward Shumsky

Dr. Lohr, *Psychology*

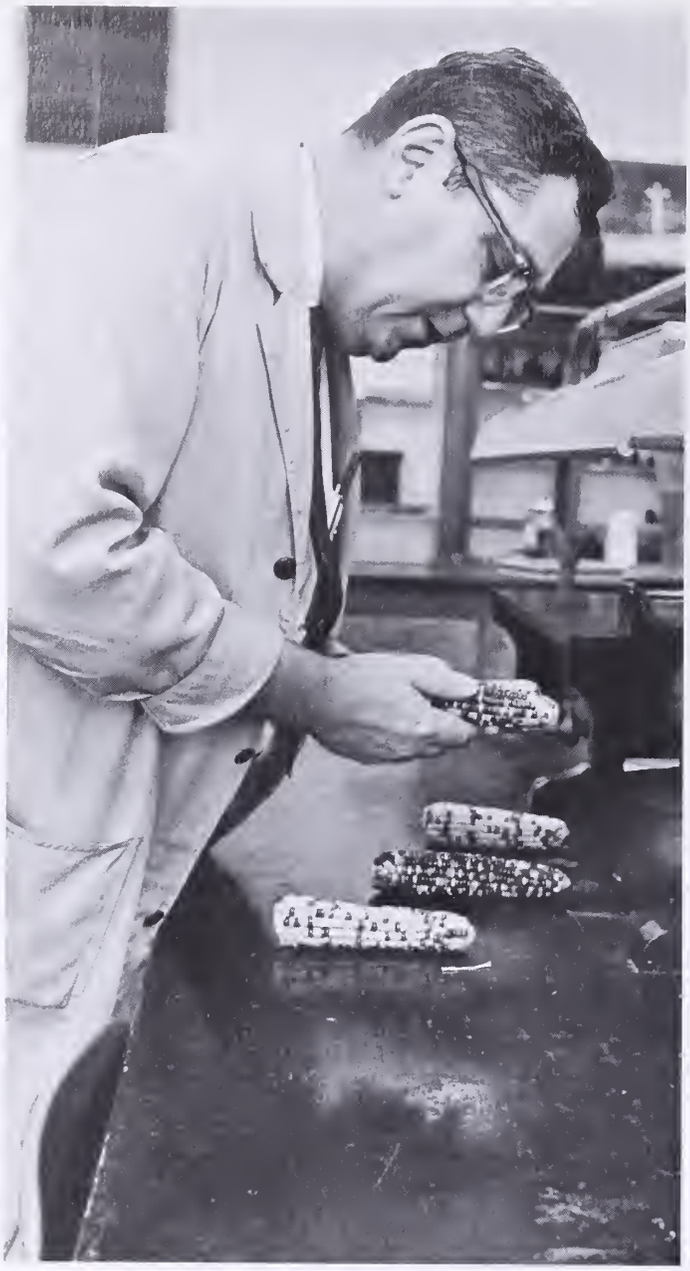

Mr. Weaver, *Biology*

Dr. Graber, *English*

Steven Sloane

Bruce Small

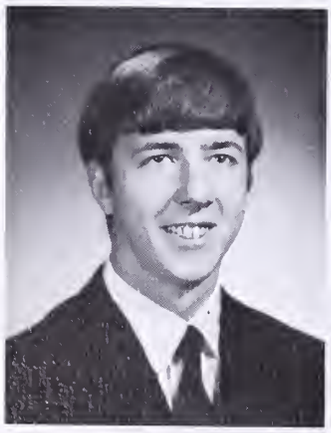

Edward Smith

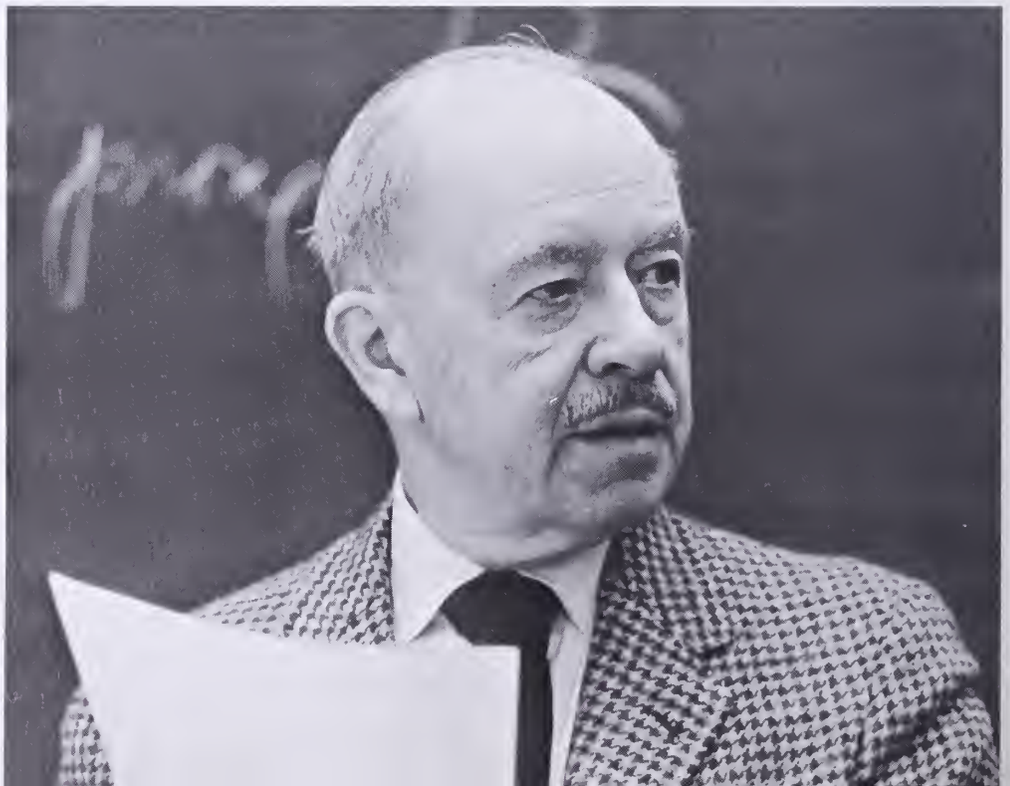

Dr. Brakin, *Psychology* Chairman

Dr. Grimsrud, *Physics*

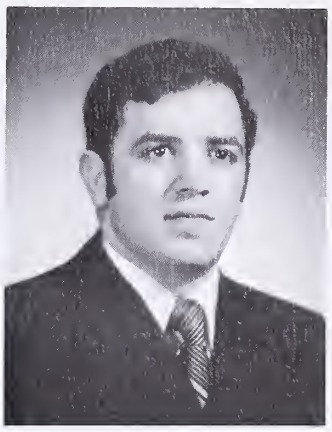

Matthew Sorrentino

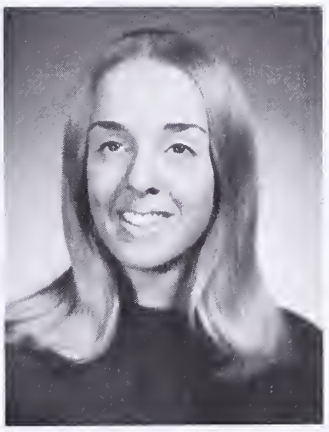

Sandra Starr

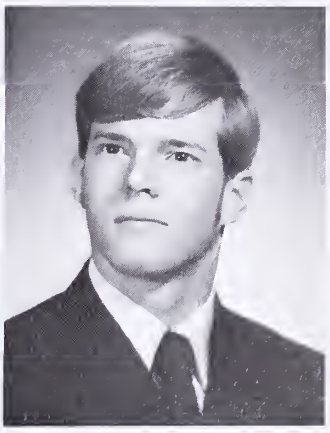

Richard Stauffer

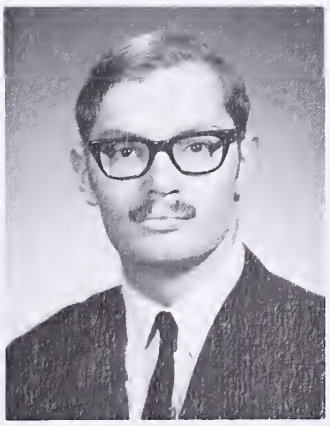

William Stauffer

Mr. Stinson, *Foreign Languages*

Dr. Vaughan, *Biology* Chairman

Ellis Stephens

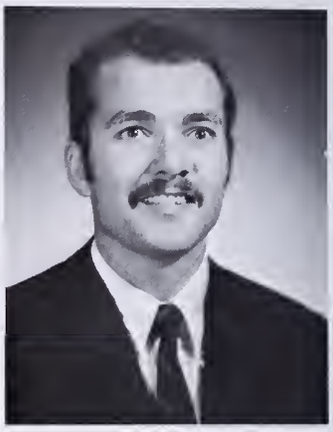

Richard Still

Frances Struneski

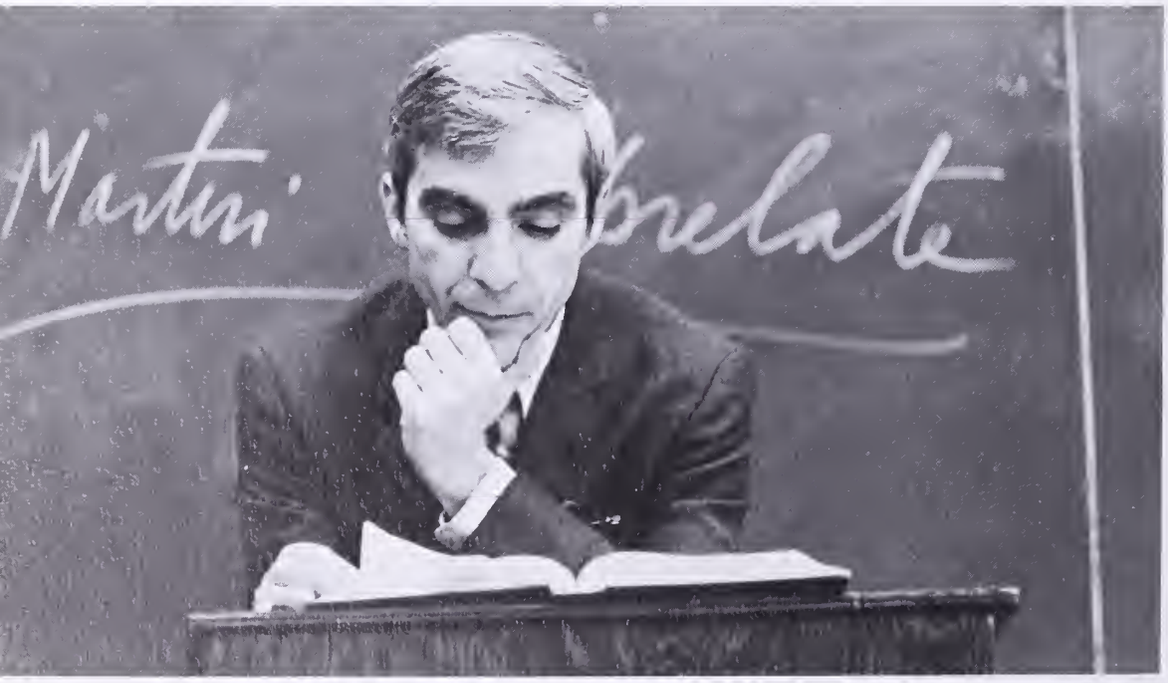

Mr. Hartman, *English*

Jo Sturgis

Dr. Stehly, *Chemistry*

Dr. Webb, *Foreign Languages*

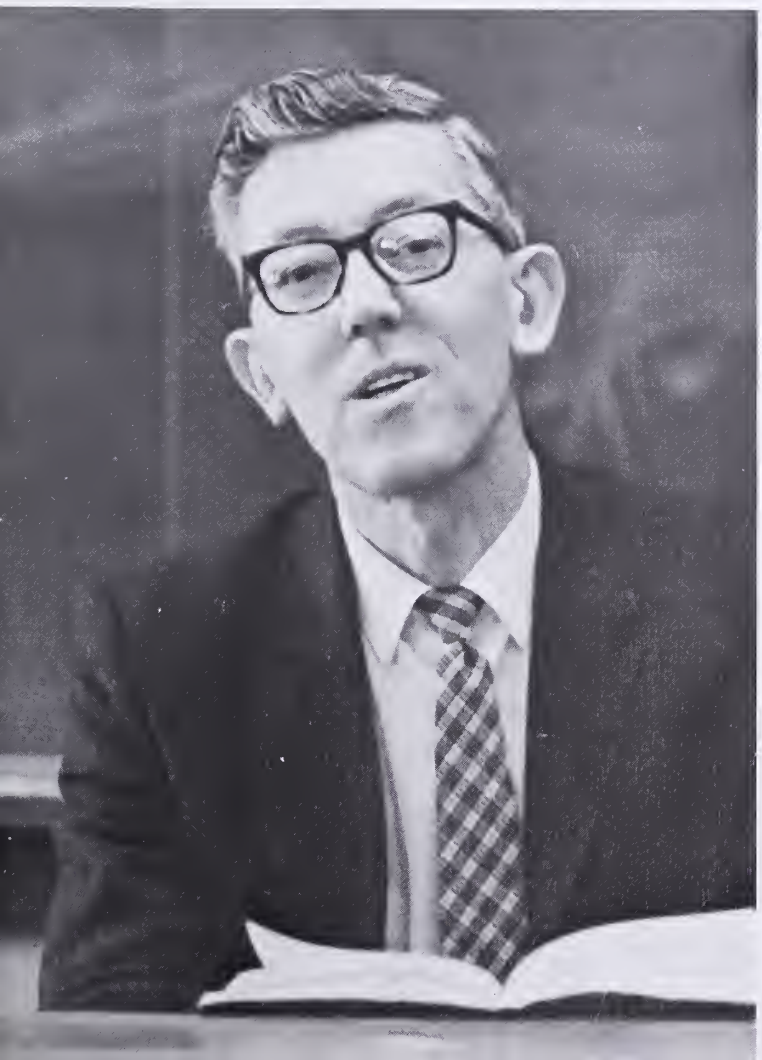

Frederick Sunderlin

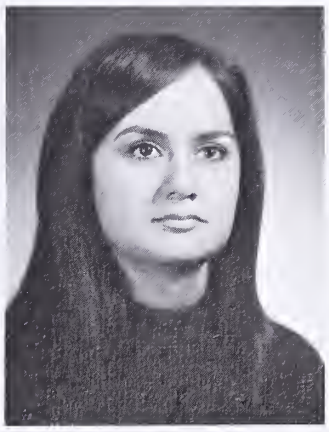

Sandra Switz

Cheryl Taylor

Robert Teeter

Mrs. Seyer, *Biology*

Mr. Wagner, *Mathematics*

Dr. Ring, *Religion*

Gloria Thomas

Susan Tilden

Paula Tomlinson

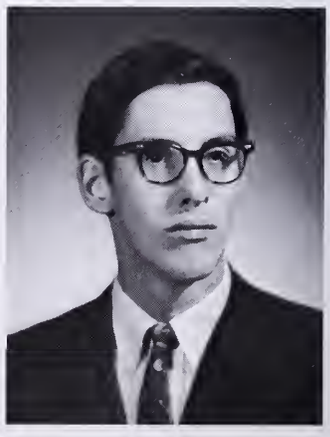

James Toth

Susan Toth

Thomas Tressel

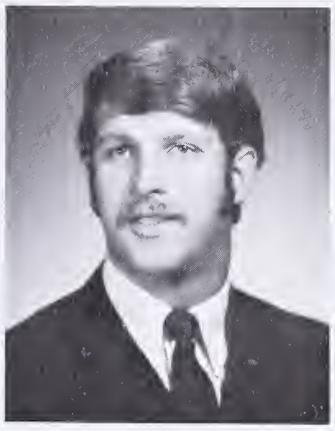

Ronald Tuma

Jacqueline Turnauer

Mr. Mac Ewan, *Psychology*

Mr. Synder, *English*

John Van Brakle

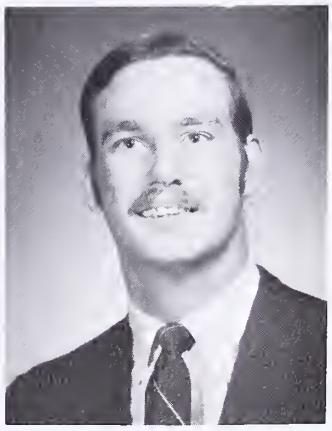

Howard Van Gilder

Robert Van Iderstine

Miss Cimino, *Education*

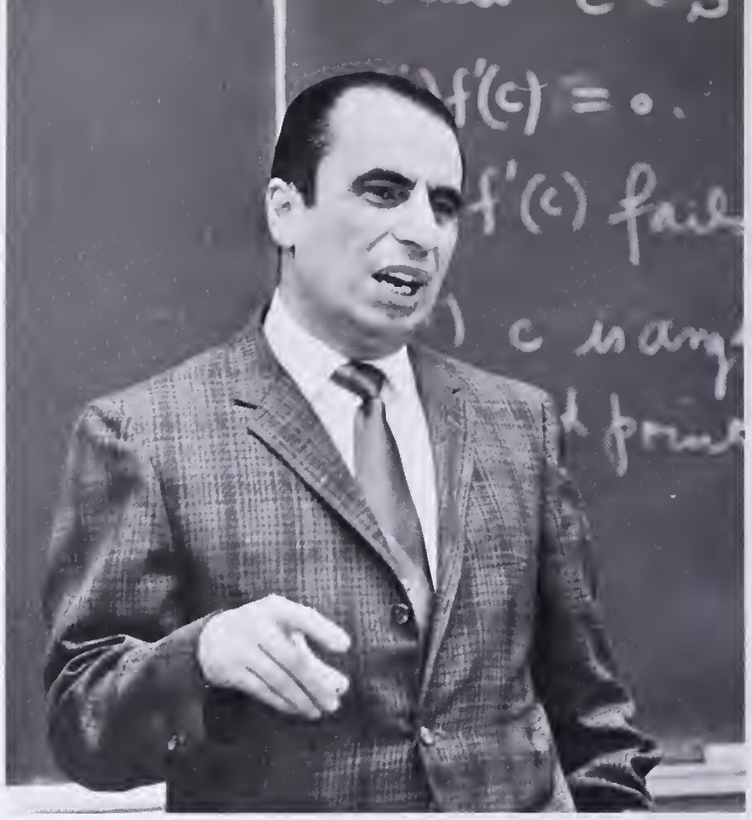

Dr. Nassar, *Mathematics*

Carla Snyder

Judith Snyder

Louise Snyder

Jewel Void

Linda Voigt

Dr. Smith, *English*

Carol Vollmerhausen

Dr. Vos, *English*

Curtisse Waddy

John Wagner

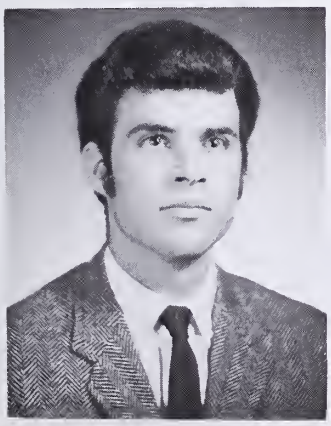

Timothy Weida

Mr. Whispell, *Athletic* Chairman

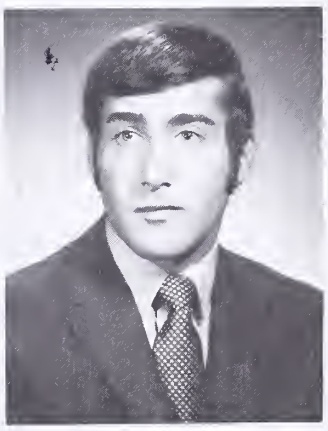

Michael Weitz

Kenneth Westgate

Elizabeth Wheat

Link White

Kathryn Wickenhiser

David Wilson

Pamela Winterbottom

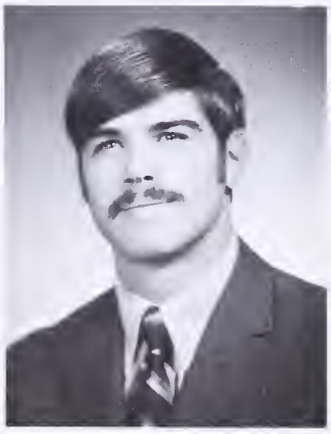

Harry Wonderland

Karen Wulff

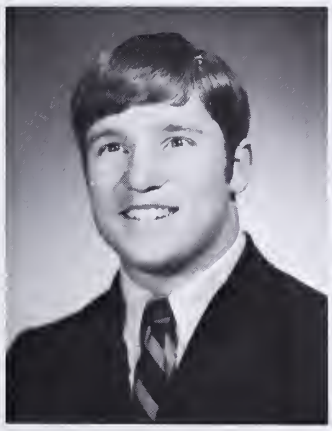

Robert Young

Virginia Young

Eric Zehner

Rose Zellner

Mrs. Hospodar, *Athletic*

Dr. Johnson, *History* Chairman

Mr. Laise, *Philosophy*

Mr. Santore, *English*

Mrs. Kunda, *Athletic*

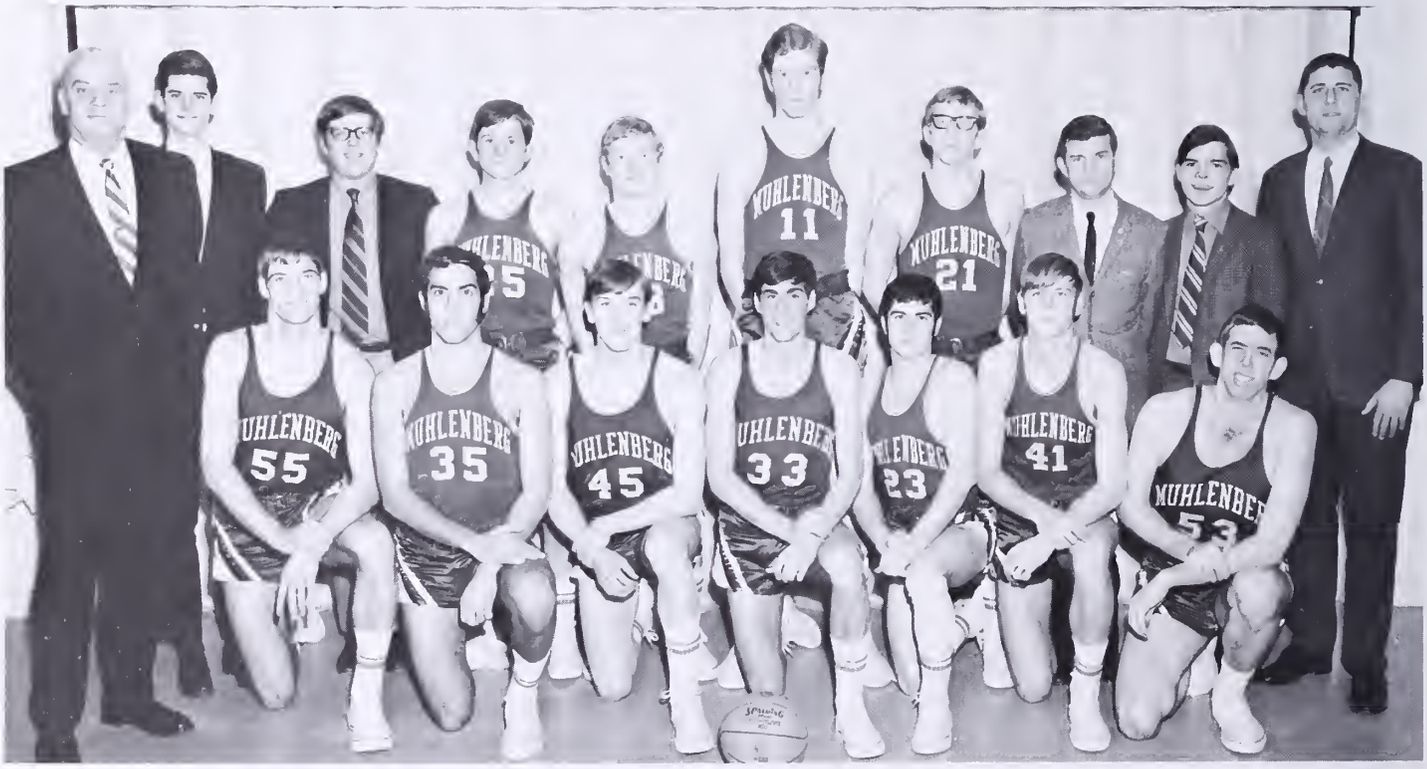
MUHLENBERG
11
MUHLENBERG
21
MUHLENBERG
55
MUHLENBERG
35
MUHLENBERG
45
MUHLENBERG
33
MUHLENBERG
23
MUHLENBERG
41
MUHLENBERG
53

MUHLENBERG
MUHLENBERG
MUHLENBERG

Student Council

Student Court Justices And Attorneys

Union Board

'72 Executive Council

Freshman Orientation Committee

'71 Executive Council

'70 Executive Council

Women's Council

Senior Counselors

Omicron Delta Kappa

Men's Leadership Fraternity

Men's Dormitory Council

Russian Club

Spanish Club

French Club

Foreign Students

Phi Alpha Theta
History

Pi Delta Epsilon
Journalism

Math Club

Psi Chi Psychology

Institute of Physics Students

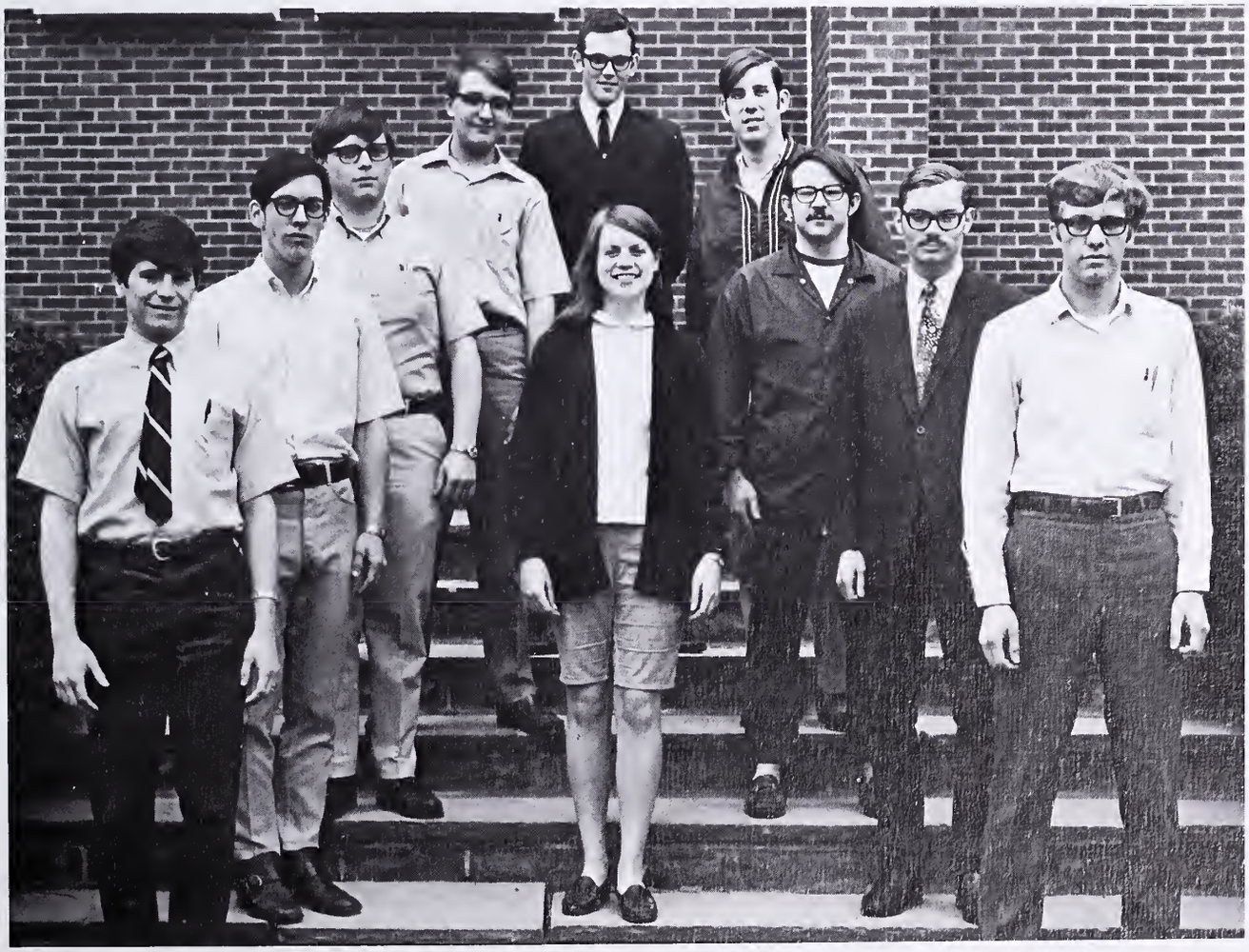

Circle K

Alpha Phi Omega

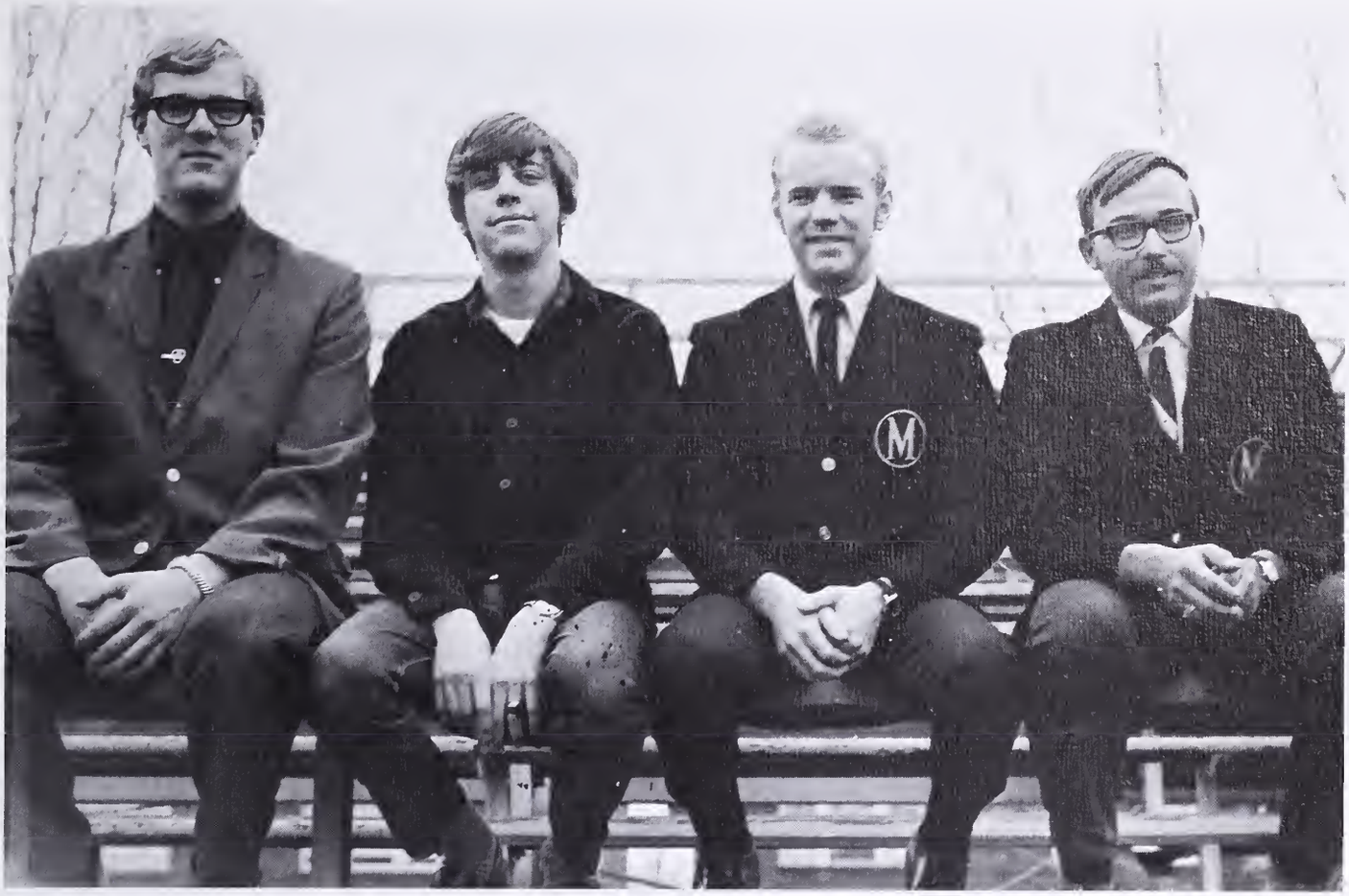

Cardinal Key

Delta Phi Nu

Modern
Dance Club

Institution Of
Sound

Ecology Action

Muhlenberg Musical Association

Festival Of The Arts

Institute Of Faith

Muhlenberg
Christian
Association

Hillel

Altar Guild

KLEENEX TISSUES

WMUH
MUHLENBERG
COLLEGE

Alpha Psi Omega

Dramatics

Mask And Dagger

Chapel Choir

College Choir

Ice Hockey Club

Ciarla

Weekly

RULES
PAINT
ON
PAPER

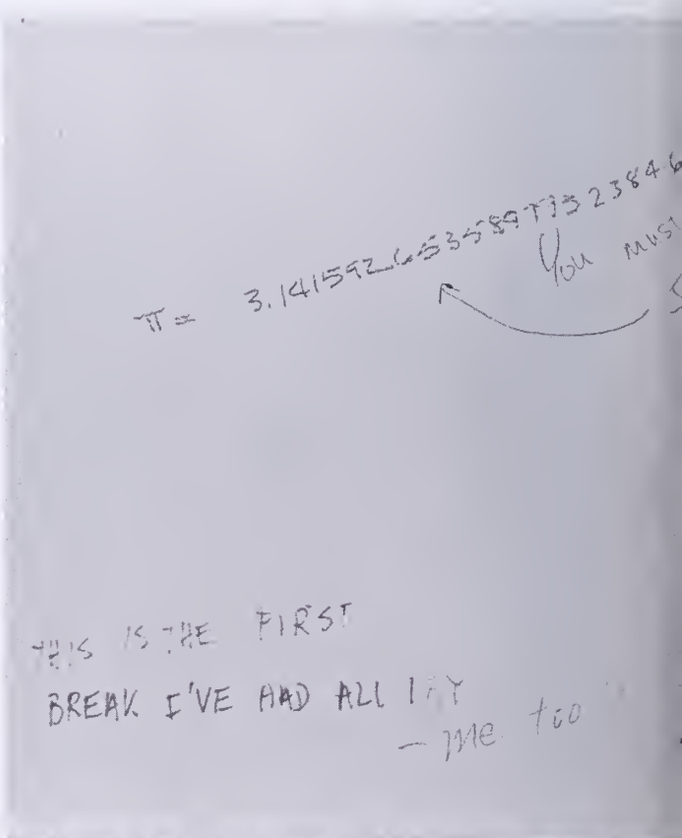
π = 3.141592653589793238
THIS IS THE FIRST
BREAK I'VE HAD ALL DAY
— me too

JAL.

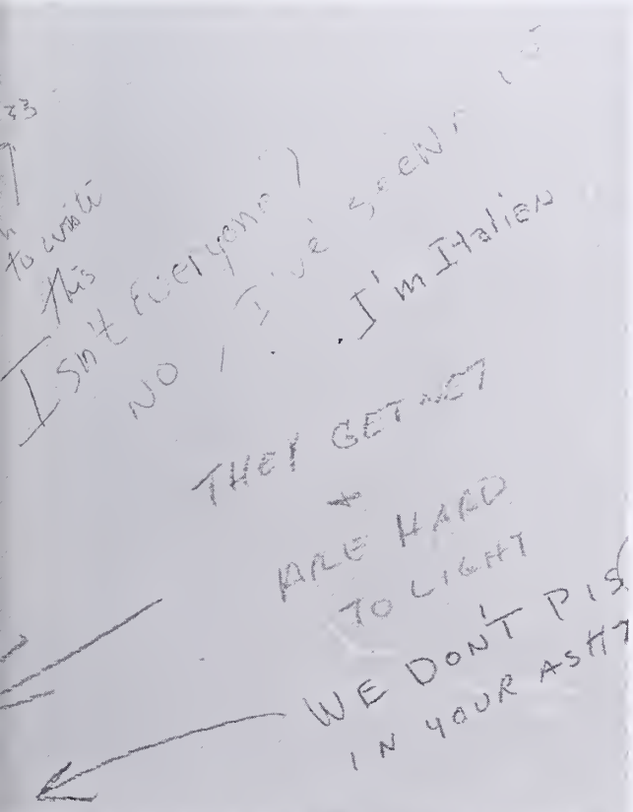
to write
this
Isn't everyone?
NO / I've seen
I'm Italian
THEY GET
ARE HARD
TO LIGHT
WE DON'T PIS
IN YOUR ASH

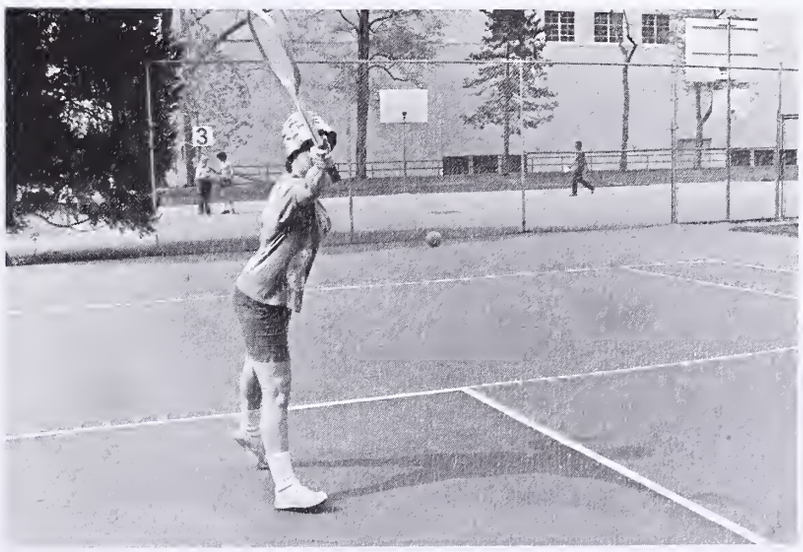

ALPHA TAU OMEGA

LAMBDA CHI ALPHA

PHI EPSILON PI

PHI KAPPA TAU

SIGMA PHI EPSILON

TAU KAPPA EPSILON

*Senior Biographies**

*The Seniors whose photographs appear in the following pages have been selected to Who's Who in American Colleges and Universities.

Donald Crane

Marilyn Ellen Achille A.B. Psychology
186 Mill Brook Circle, Norwood, N.J.
Chapel Choir; Band (Secretary); Ski Club (Treasurer, President) Executive Council; Judo Club; Union Board Decoration Committee; Tutoring.

Leonard Edgar Acker A.B. Economics
404 Fairmont Avenue, Fullerton, Pa.
Baseball.

John Marion Adams, Jr. A.B. Economics
Mosey Wood Road, Lake Harmony, Pa.
Ski Club; Business and Economics Club.

Mary Karen Adams B.S. Natural Science
361 Belvedere Street, Carlisle, Pa.
Intramurals.

Robert E. Albee, II A.B. Political Science
220 North 16th Street, Allentown, Pa.
Phi Kappa Tau; Class President; Student Council, Parking Committee (Chairman).

John D. Ashner B.S. Chemistry
7 S. Columbia Avenue, West Catasauqua, Pa.

Robert Christopher Ask A.B. English
R.D. #1 Henryville, Pa.
Sigma Tau Delta; Resident Assistant.

Curtis Baehler A.B. Psychology
957 Margaret Street, Allentown, Pa.

Susan Barba A.B. English
550 Country Club Drive, Warren, Ohio
Women's Council; Festival of the Arts; Intramurals.

Emmett C. Barcalow, Jr. A.B. English
376 Farwood Road, Haddonfield, N.J.
Sigma Tau Delta; Men's Dormitory Council.

Caryn Phillips Barker A.B. French
R.F.D. #1 Route 28, Chatham, Mass.
Phi Sigma Iota; Hanson Junior Year Abroad Scholarship; Chapel Choir; Spanish American Center; Der Deutsche Verein; Ciarla; Junior Year Abroad; Lacrosse; Intramurals.

Glenn Barlett A.B. Political Science
272 Waye Avenue, Cliffside Park, N.J.
Pi Delta Epsilon; Alpha Phi Omega; Sigma Phi Epsilon (Social Chairman, Coke Machine Mother); Weekly (Editor); College Council; Campus Vietnam Moratorium Coordinator; National Student Association Representative.

Donna Beaumont A.B. Sociology
42 Green Drive, Churchville, Pa.
Pi Delta Epsilon (Secretary); LED; Weekly (News Editor); Big Sister; Executive Council; Women's Council; Senior Counselor; Intramurals.

Joel D. Beaver A.B. History
116 East Princeton Road, Bala-Cynwyd, Pa.
Phi Alpha Theta, Phi Epsilon Pi; Union Board (Chairman-Art Exhibits, Film Series); Festival of the Arts; Student Representative to Faculty Curriculum Committee; Cardinal Key; Pre-Law Society.

John C. Behrend A.B. English
Coventry House Apt. 503, Philadelphia, Pa.
Executive Council; Phi Epsilon Pi; WMUH; Cardinal Key; Freshmen Orientation Advisor; Tennis.

Janice E. Bennett A.B. French
640 Maxwell Place, Ridgewood, N.J.
Psi Sigma Iota (Secretary); Delta Phi Nu; Ski Club; MCA Worship Committee; Tutorial Project.

Richard Franklin Bennett, Jr. A.B. Political Science
2025 Cross Road, Glenside, Pa.
Phi Kappa Tau (Vice President); Executive Council; Institution of Sound; Student Council; Circle K; Ski Club; Union Board; MMA (Director).

Dorothy Benvenuto A.B. English
463 Burning Tree Drive, Orange, Conn.
Executive Council; Institution of Sound; College Choir; Modern Dance Club.

Paul E. Bertram B.S. Biology
62 Talcott Avenue, Rockville, Conn.
College Choir; Executive Council; Ecology Action Group; Intramurals.

Barbara C. Bierman A.B. French
1519 Linden Street, Reading, Pa.
Phi Beta Kappa; Phi Sigma Iota; Executive Council; Festival of the Arts; Union Dining Committee; French Club; Delta Phi Nu; Freshmen Orientation Advisor.

John Alton Billman II A.B. Economics
2021 W. Pennsylvania Street, Allentown, Pa.
Alpha Tau Omega (Worthy Sentinel); Cardinal Key (Secretary-Treasurer); Alpha Phi Omega; Intramurals.

Elaine Elizabeth Bissinger A.B. English
R.D. #2, Quakertown, Pa.
Commuter Club; MET.

Robert Leslie Bleimann A.B. Political Science
159 Elderberry Road, Mineola, N.Y.

Margaret E. Bolz A.B. Accounting
133 Hayes Street, Garden City, N.Y.
Pi Delta Epsilon; Freshmen Orientation Advisor; Senior Counselor; Business and Economics Club (President); Weekly (Business Manager); Ciarla (Advertising Manager); Executive Council; Dining Committee; Education Society; Basketball; Intramurals; Spring Sing.

Judith Anne Borger B.S. Biology
Ackermanville, Pa.
Phi Beta Kappa; Delta Phi Nu; Executive Council; Women's Council, Intramurals.

Judy A. Bradley A.B. Psychology
6 Hendrickson Place, West Long Branch, N.J.
Women's Council; Chapel Choir; MCA Bible Study Committee Chairman; MMA (Treasurer).

Barry H. Burkhardt B.S. Natural Science
Box 485 Treichlers, Pa.
Phi Kappa Tau; Young Republicans; Baseball.

Thomas Oliver Burkholder B.S. Natural Science
3880 Maulfair Drive, R.D. #2, Allentown, Pa.
Phi Kappa Tau; Class Vice President; Class of 1973 President; Student Council; Executive Council; Basketball; Intramurals.

Penny L. Butcosk A.B. Humanities
225 Hazel Terrace, Westmont, N.J.
Phi Beta Kappa; Delta Phi Nu; Freshmen Orientation Advisor; Senior Counselor; Big Sister; Band.

Phyllis Sue Butts A.B. Psychology
22 Feller Court, Tallman, N.Y.
Education Society.

Millicent Anne Cameron A.B. English
723 Hillcrest Avenue, Glenside, Pa.
Delta Phi Nu; Women's Council; Dormitory Council; Weekly; Education Society; Intramurals.

Donald Ellas Carter, Jr. B.S. Natural Science
734 Berkeley Avenue, Plainfield, N.J.
Alpha Phi Omega (President); Pre-med Society; Ecology Action Group; Tutoring; Wrestling.

Karen Hamm

Donald R. Carter B.S. Natural Science
60 N. Sheridan Street, McAdoo, Pa.
Phi Kappa Tau; Men's Dormitory Council; Lacrosse.

Nancy Chapman A.B. History
303 Lincoln Avenue, Lutherville, Md.
Big Name Ticket Committee (Chairman); Intramurals.

Lucy S. Y. Chen A.B. French
41 Chung Shan N Road, Sec. 3, Taipei, Taiwan, Republic of China
Sigma Phi Iota; International Students' Association; Bridge Club; French Club.

Elizabeth Church A.B. Philosophy
54 Jolind Road, Paoli, Pa.

Diane Ellen Cicchino A.B. Psychology
1247 Nolen Road, Roslyn, Pa.
Big Sister; Spring Sing; Intramurals.

James Cistone B.S. Physics
3839 Church Road, Easton, Pa.
WMUH; Esperanto Club; Commuters Club; Society of Physics Students (President).

Ann E. Clist A.B. History
123 East Main Street, Cobleskill, N.Y.
Phi Alpha Theta; Chapel Choir; Prosser Committee; Library Aide.

Barbara Cole A.B. English
95 Second Avenue, Massapequa, N.Y.
Tutorial Project; Intramurals.

John David Converse B.S. Natural Science
Fairview Drive, Montoursville, Pa.
Alpha Tau Omega (Treasurer); Russian Club; M-Club; Young Republicans Club; Wrestling; Football; Intramurals.

Theodore Coutumas B.S. Physics
R.D. #1, Center Valley, Pa.

Douglas Scott Cramer A.B. History
517 Oak Street, Stroudsburg, Pa.
Sigma Phi Epsilon.

Donald Douglas Crane A.B. Classics
11 Washington Street, Mount Holly, N.J.
Eta Sigma Phi; Who's Who; Class President; Phi Kappa Tau; Big Name Committee; Freshmen Orientation Advisor; Soccer, Wrestling; Intramurals.

Kenneth A. Cranston, Jr. A.B. Economics
6210 Yellowooa Road, Charlotte, N.C.
Sigma Phi Epsilon (Pledgemaster, Corresponding Secretary); Business and Economics Club (Treasurer); Intramurals.

Maynard L. Cressman A.B. Sociology
14 E. Smith Street, Topton, Pa.
Lambda Chi Alpha; Lacrosse.

James Paynter Creveling A.B. Political Science
415 S. Berks Street, Allentown, Pa.
Alph Tau Omega.

Carol Virginia Crown A.B. Social Science
32 Preston Road, Media, Pa.
Big Sister; Prom Committee; Hockey; Intramurals.

Gary Curatola A.B. Social Science
313 E. Juniata Street, Allentown, Pa.

Thomas Scott Curt A.B. English
R.D. #1, Zionsville, Pa.

Maureen Davey B.S. Biology
2100 Horace Avenue, Abington, Pa.
Weekly; Executive Council; MMA: Russian Club; Senior Counselor; Hockey; Basketball.

David C. Deibert B.S. Natural Science
New Ringgold, Pa.
Sigma Phi Epsilon (President); Phi Beta Kappa.

Michael E. Deitz B.S. Natural Science
22 Twin Oak, Springfield, N.J.
4th Street Bards.

Audry Alice Demko A.B. Sociology
728 Park Street, Whitehall, Pa.
College Choir; Intramurals.

D. Thomas Derstine B.S. Natural Science
420 East Summit Street, Souderton, Pa.
Phi Kappa Tau; Executive Council; M-Club; Soccer; Basketball.

Donna L. Dethoff B.S. Mathematics
1810 Olive Street, Reading Pa.
Chapel Choir; Delta Phi Nu; Union Board Special Events Committee; Math Club; Executive Council.

Edwin C. Detwiler A.B. Economics
52 Avenue E, Schuylkill Haven, Pa.
Lambda Chi Alpha; Business and Economics Club; Basketball; Baseball; Flying Club; Intramurals.

Edith M. DeVoe A.B. French
39 Cliff Court, Highland Park, N.J.
Phi Sigma Iota (President); Delta Phi Nu; Executive Council; Chapel Choir; Basketball.

Joseph DiPanni B.S. Mathematics
57 River Street, New Canaan, Conn.
Alpha Tau Omega; Football (Co-captain).

Herbert John Doller, Jr. B.S. Chemistry
70 Hamilton Street, Madison, N.J.
Phi Kappa Tau; Dormitory Council; Soccer.

Lida Joanne Dunkelberger A.B. English
Gettysburg, Pa.
College Choir; Muhlenberg Opera Workshop; MMA; Delta Phi Nu; MCA; International Studies Committee, Sigma Tau Delta.

Peter Eastwood A.B. Psychology
762 Roslyn, Pa.
Executive Council; Institution of Sound.

Donald O. Eberwein II A.B. Economics
Route 2, Slatington, Pa.
Sigma Phi Epsilon; Business and Economics Club; Baseball Intramurals.

Herbert A. Ecker, Jr. B.S. Natural Science
115 Roderick Road, Williamsport, Pa.
Pre-Med Society; Student Trainer.

Nancy Lou Eng A.B. Psychology
15 Fairfield Street, Montclair, N.J.
Junior Prom Court; Executive Council; Union Subboard; Tutorial Project; Ciarla.

Selma Catherine Etter A.B. English
938 Hemlock, Scranton, Pa.
Festival of the Arts; Weekly; Delta Phi Nu; Senior Counselor; Chapel Choir.

Mary Ann Evans A.B. Psychology
321 Delaware Avenue, West Pittston, Pa.
Psi Chi; Delta Phi Nu; Majorette (Co-Captain, Captain).

William Westley Fairchild, Jr. A.B. Humanities
529 Avenue A., Reading, Pa.
Alpha Phi Omega, Alpha Tau Omega; Institute of Sound; MCA.

Peter W. Fauerbach A.B. History
72 South Broad Street, East Bangor, Pa.
Sigma Phi Epsilon; Institute of Faith Committee; MCA Executive Committee.

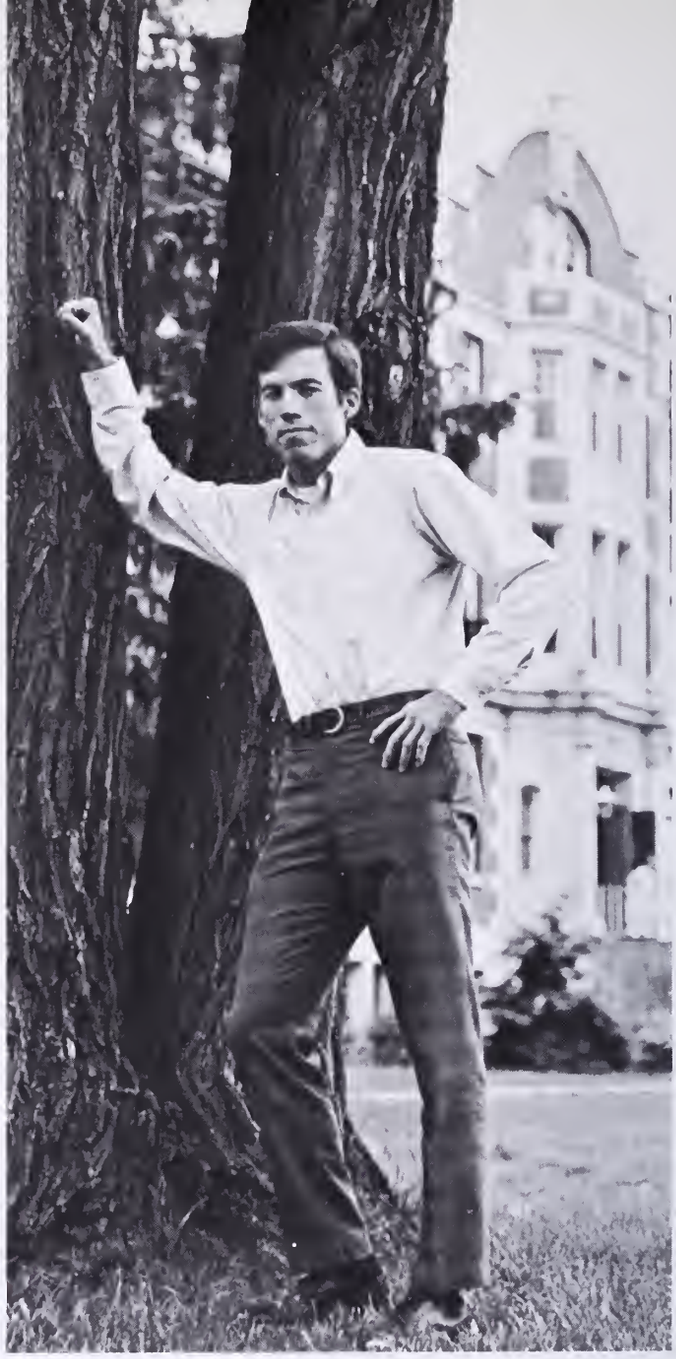

Mark Hastie

Larry I. Feinberg A.B. Political Science
1118 Aboretum Road, Wyncote, Pa.
Phi Epsilon Pi.

Michael Jon Feinstein B.S. Natural Science
510 Haverford Avenue, Narberth, Pa.
Phi Epsilon Pi (Recording Secretary); WMUH: Band; Pre-Med Society; IFC (Secretary-treasurer).

Joseph H. Feldman A.B. English
15 No. Thurlow Avenue, Margate, N.J.
Cardinal Key; Big Name Entertainment Committee; Executive Council.

Roger F. Fischer A.B. French
149 No. Haledon Avenue, No. Haledon, N.J.

James Roy Fister B.S. Mathematics
341 North West St., Allentown, Pa.
Math Club (Vice-President); Chess Club.

Virginia J. Forde A.B. Political Science
39 Mandeville Avenue, Pequannock, N.J.
Phi Alpha Theta; Chapel Choir, Russian Club (Secretary); Executive Council; Delta Phi Nu; Union Board Publicity Subboard; Women' Council; Dorm Council; John Marshall Pre-Law Society; Festival of Arts; Freshman Orientation Advisor; Intramurals.

Lawrence B. Fox A.B. Political Science
2607 Winston Road, Bethlehem, Pa.
Delta Phi Alpha; ODK; Phi Epsilon Pi; Pre-Law Society (President, Vice-president); Student Court Attorney; WMUH, German Club.

Beverly Frankenfield B.S. Mathematics
R.D. #1 Box 111, Bethlehem, Pa.
Women's Council; Institute of Faith; Delta Phi Nu; Senior Counselor; Big Sister Program; Basketball Manager.

Clifford Fridlind B.S. Physics
Lake Garda, Unionville, Conn.
Weekly, Society of Physics Students, Ski Club; Intramurals.

Barry Lynn Friedberg B.S. Natural Science
1500 Boyer Boulevard, Norristown, Pa.
Phi Epsilon Pi.

Linda J. Christ Friedrich B.S. Mathematics
426 Centre Street, Hyde Park, Reading, Pa.
Phi Beta Kappa; Math Club; Education Society.

Linda Louise Fullgrabe A.B. French
2288 Park Place, N. Merrick, L.I., N.Y.
Phi Sigma Iota; Scholarship-Aid Association for Lutherans; MCA; Chapel Choir; College Choir, LeCercle Français.

Patricia Anna Gabe A.B. German
513 Fireside Lane, Cherry Hill, N.J.
Arcade; MET; MMA.

Barbara Young Gage A.B. Political Science
93 Jarvie Drive, Trenton N.J.
MMA; Russian Club.

Jack B. Gardner A.B. Psychology
South Main Street, Stewartsville, N.J.
Psi Chi; Sigma Phi Epsilon; Band; Chapel Choir; College Choir Orchestra; Track; M-Club; Intramurals.

Kathleen Anne Geatens A.B. English
43 Evergreen Road, Norristown, Pa.
Education Society; Dormitory Council; Intramurals.

Kerry P. Geissinger A.B. Psychology
408 Fourth Street, Whitehall, Pa.
Lambda Chi Alpha; Football.

Terri Gershenson A.B. French
274 Linden Lane, Merion, Pa.
Hillel; MMA.

Ellen Hoving

Jeffry Gilbert A.B. History
12 Richmond Avenue, Mount Holly, N.J.
Phi Kappa Tau (Social Chairman); Circle K; Cardinal Key; Executive Council (Parliamentarian).

Robert Ginsburg B.S. Natural Science
1833 Bertran Road, Huntingdon Valley, Pa.

J. Allen Goas, III A.B. Psychology
1401 Rockland Street, Reading, Pa.
Psi Chi (Vice President); Sigma Phi Epsilon (Chaplain, Stewart); College Choir (Assistant Manager); Big Brother.

David Gotlob A.B. History
263 E. Market Street, York, Pa.
Sigma Phi Epsilon.

Susan Green A.B. Psychology
56 Briarwood Terrace, Cedar Grove, N.J.
Psi Chi; Delta Phi NU; Weekly.

Sheldon B. Greensberg B.S. Natural Science
Hill Road, Hurleyville, N.Y.

Stephen Marc Grinspan A.B. History
2650 Sorrento Road, Philadelphia, Pa.
Phi Alpha Theta (President); Cardinal Key; Student Representative on Faculty Honors Committee; Festival of the Arts; Pre-Law Society; Phi Beta Kappa.

Gloria Gulkewicz A.B. Social Science
639 Grant Street, Allentown, Pa.
Delta Phi Nu; Weekly; Gym Club; Big Sister.

Karen Elaine Haefelein A.B. English
70 Brittin Street, Madison, N.J.
Sigma Tau Delta; Modern Dance Club (President); Weekly; Education Society; Intramurals.

Beverly Alice Hahn A.B. Sociology
2008 S. Hall Street, Allentown, Pa.

Karen S. Hamm B.S. Chemistry
Box 122 R.D., Green Lane, Pa.
LED; Student Court; Student Council (President); Student Affairs Committee; College Council; Festival of the Arts; Pre-Med Society; Chapel Choir; Hockey; Basketball; Who's Who.

Mary Han B.S. Chemistry
20A Minden Avenue, 3rd M., Kowkoon, Hong Kong
Chapel Choir; International Students' Association (Secretary).

Robert J. Haney B.S. Chemistry
1340 N. Wahneta Street, Allentown, Pa.
Sigma Phi Epsilon (Comptroller); Band; Fencing.

John W. Harding A.B. History
18 Buttonwood Drive, Somerset, N.J.
Alphs Tau Omega (President); Executive Council; Institution of Sound; Baseball; Football; Intramurals.

James W. Harrington A.B. Psychology
128 West Birch Street, Hazleton, Pa.
Sigma Phi Epsilon; Alpha Phi Omega (Recording Secretary).

Patricia Ann Harrington A.B. Sociology
1203 Philadelphia Pike, Wilmington, Del.
MCA (Secretary, Committee Chairman); Coffee House Committee; Spanish-American Center.

Alan Russell Harris A.B. Sociology
R.D. 3 Harding Highway, Elmer, N.J.
Tau Kappa Epsilon (President); IFC.

Kenneth H. Harris B.S. Natural Science
Beaver Hill Apt. W501, Jenkintown, Pa.
Phi Epsilon Pi; Tutoring; Pre-Med Society; Hillel.

John Michael Hartman A.B. Economics
1230 Girard Avenue, Wyomissing, Pa.

Paul Mark Hastie B.S. Natural Science
3405 Victor Avenue, Brookhaven, Pa.
Alpha Tau Omega; Men's Dormitory Council; Executive Council; M-Club (President); Football (Co-captain) Baseball (Captain); Who's Who.

Elizabeth Anne Havel A.B. Social Science & Russian
221½ W. Ridge Street, Lansford, Pa.
Band; Russian Club (President); Chapel Choir; Junior Class Book Sale (Chairman); Executive Council.

Donald William Hayn A.B. Economics
99 Commonwealth Avenue, Pittsfield, Mass.
Lambda Chi Alpha; Big Brother; Alpha Phi Omega; Business and Economics Club; Intramurals.

Robert George Hedden A.B. Social Science
66 Reservoir Avenue, Dover, N.J.
Lambda Chi Alpha (Treasurer); Football.

George B. Heilner A.B. Psychology
Box 80 R.D. 2, Chester Springs, Pa.

Marylu McCarthy

J. Allen Heller B.S. Mathematics
902 S. Poplar Street, Allentown, Pa.

Sandy Hemphill A.B. English
411 Philadelphia Avenue, Egg Harbor City, N.J.
Delta Phi Nu; Der Deutsche Verein.

E. Scott Hendricks A.B. Social Science
High Street, Dublin, Pa.
Alpha Tau Omega.

Thomas M. Hennessy, Jr. B.S. Mathematics
422 Addison Avenue, Westmont, N.J.
Phi Kappa Tau (Treasurer); Math Club; Executive Council; Basketball; Baseball.

Stephen E. Herbes B.S. Chemistry
457 Bayberry Road, Somerville, N.J.
ODK; Sigma Phi Epsilon; Weekly; President Selection Committee; Tutorial Project; Baseball; Intramurals.

Dean G. Hersch A.B. Economics
2033 Union Street, Allentown, Pa.
Executive Council; Ski Club (Secretary); Business and Economics Club; Intramurals.

Douglas Victor Hersch A.B. Sociology
321 South 25th Street, Easton, Pa.

Lee J. Herskowitz B.S. Biology
506 Colonial W. Apts., Cherry Hill, N.J.
Cardinal Key; Dining Committee; Freshmen Orientation Advisor; Executive Council; Class Treasurer; Ski Club; Wrestling; Lacrosse (Co-captain); Intramurals.

Ruth Elaine Hess B.S. Biology
527 Woodland Avenue, Haddonfield, N.J.
Delta Phi Nu; Ciarla.

Janet Carol Hewes A.B. Psychology
156 Lafayette Road, Audubon, N.J.

Barry Thomas Hill A.B. Economics
1500 Broadway, Bethlehem, Pa.
Phi Epsilon Pi (Vice President); German Club; Pre-Medical Society; WMUH: Business and Economics Club; Intramurals.

Samuel Robert Hillman A.B. History
Little Pond Road, Hurleyville, N.Y.
I.M. Athlete of the Year; Phi Kappa Tau (Officer); Executive Council; Union Board Special Events Chairman; John Marshall Pre-Law Society; Union Board Subboard; Freshman Basketball; Lacrosse; Intramurals.

Timothy E. Hinkle A.B. History
R.D. #1, Danielsville, Pa.
Phi Alpha Theta; College Choir (Choir Manager); Mask and Dagger.

Sue Mengel

Donna M. Hirst A.B. Humanities
1910 Greenwood Avenue, Trenton, N.J.
Sigma Tau Delta; WMUH (Secretary).

Lawrence M. Hodes B.S. Natural Science
394 Rolling Rock Road, Springfield, N.J.
Phi Epsilon Pi; Cardinal Key; Pre-Med Society (Secretary-Treasurer); Executive Council; Big Brother; M-Club; Tennis.

Pamela Fern Hodge B.S. Mathematics
293 Myrtle Avenue, New Milford, N.J.
Delta Phi Nu; Intramurals.

Bruce I. Hoffman B.S. Natural Science
1120 Oliver Road, Huntindon Valley, Pa.
Phi Epsilon Pi; Pre-Med Society; Ciarla (Advertising Editor); Student Court Lawyer.

David Alan Hoffmann A.B. Psychology
72 W. Marshall Road, Landowne, Pa.
Alpha Tau Omega; Intramurals.

Judith A. Hoffman A.B. German
252 Dock Street, Schuylkill Haven, Pa.
Delta Phi Alpha.

Lynn Barbra Hoffman A.B. Social Science
2138 Elm Street, Allentown, Pa.
Delta Phi Nu (Vice President); Union Subboard; Executive Council; Bridge Club; Weekly (Copy Editor); Intramurals.

Margaret J. Hoffman A.B. English
2812 Livingston Street, Allentown, Pa.
Phi Alpha Theta; Sigma Tau Delta.

Donald William Hogan B.S. Natural Science
3050 D Street, Philadelphia, Pa.
Sigma Phi Epsilon.

Lamont Wallace Hornbeck III B.S. Biology & Chemistry
1657 Hillside Drive, Stroudsburg, Pa.
Pi Delta Epsilon (Historian); Weekly (Photography Editor); Ciarla (Photography Editor).

Ellen Jean Hoving A.B. English
34 Notch Road, Clifton, N.J.
Who's Who; LED (Secretary-Treasurer); Pi Delta Epsilon (Vice President, Secretary); Sigma Tau Delta; Weekly (Executive Editor, Features Editor); Executive Council; Delta Phi Nu; Big Sister.

Sandra Smith Hulse A.B. Sociology
32 Lake Drive East, Wayne N.J.
Class Secretary; Executive Council; Women's Council; Senior Counselor; Freshmen Orientation Advisor; Lacrosse.

Susan Degler Hunter A.B. Psychology
431 Buttonwood Lane, Cinnaminson, N.J.
Freshmen Orientation Committee; Women's Council; Education Society; Tennis; Intramurals.

Peter Francis Iacovoni A.B. History
204 High Point Lane, Broomall, Pa.
Big Brother; Young Republican's Club; Pre-Law Society.

Audrey Inglese A.B. Economics
2350 Union Street, Allentown, Pa.
Women's Council; Business and Economics Club.

Wayne William Jarrett A.B. Political Science
302½ Ridge Avenue, Allentown, Pa.
Pre-Law Society (Secretary); Intramurals.

Pamela Joy Jensen B.S. Chemistry
57 Richmond Avenue, West Haven, Conn.
Weekly, Delta Phi Nu.

Philip H. Jochem A.B. English
906 E. Wadsworth Street, Philadelphia, Pa.
Cardinal Key; WMUH (Advertising Manager); MCA; Intramurals; Dining Committee.

Linda Jean Johnson A.B. Psychology
122 47th Street, N.E., Washington, D.C.
Psi Chi (Secretary); Association of Black Collegians (Treasurer); Executive Council.

Ralph Alan Johnson III A.B. History
Star Route, Rumford, Maine
Institution of Sound (Manager); WMUH (Station Manager); Union Subboard; Pi Delta Epsilon; Executive Council; Freshmen Orientation Advisor.

Donald V. Jones A.B. Economics
120 Sruce Lane, Paoli, Pa.
Weekly; Business and Economics Club (Secretary); Pre-Law Society; Director of Intramurals; Golf.

Molly Jordan B.S. Mathematics
12 Copley Road, Larchmont, N.Y.
Big Sister; Senior Counselor; Women's Council.

Ellen Wolkov Kamens A.B. English
1120 N. 66th Street,, Philadelphia, Pa.
Union Board; Sigma Tau Delta.

Karen Elaine Kangas A.B. English
55 Oak Ridge Road, Ramsey, N.J.
Sigma Tau Delta (President); College Choir; Opera Workshop; Education Society; Spring Sing (Song Leader); Tutorial Project; Intramurals.

Herbert I. Katz B.S. Natural Science
1254 Knorr Street, Philadelphia, Pa.
Phi Epsilon Pi; Weekly; Cardinal Key; Tutoring; Pre-Med Society.

Stanley Norman Katz B.S. Natural Science
1454 Compton Terrace, Hillside, N.J.
Phi Epsilon Pi; Student Court Justice; Appeals Court Representative; Cardinal Key; Institution of Sound; Executive Council; Band; Orchestra; Pre-Med Society; Intramurals.

David P. Keller B.S. Mathematics
23-25 S. Madison Street, New Tripoli, Pa.
Alpha Tau Omega (Vice President).

Josh D. Kimelman B.S. Natural Science
7805 Pine Road, Philadelphia, Pa.
Phi Epsilon Pi; Cardinal Key; Pre-Med Society; Baseball; Fencing.

Donna Lee Kisselbach A.B. Psychology
1640 Stones Crossing, Easton, Pa.
Education Society; Spanish-American Center; Intramurals.

Tommie Earl Klee A.B. Psychology
305 E. Washington Street, Fleetwood, Pa.
Weekly; Ski Club.

Sue Mensch

Lynn Dianne Klein A.B. Sociology
R.D. #1, Easton, Pa.
Brown Hall President; Women's Council (President); College Council.

Paul D. Koehrsen A.B. Accounting
5820 N. Howard Street, Philadelphia, Pa.
Lambda Chi Alpha; Business and Economics Club; Track.

Louis E. Kovach B.S. Biology
1412 Newport Avenue, Northhampton, Pa.

Carol Kramer A.B. Psychology
1240 Union Street, Allentown, Pa.
Psi Chi; Delta Phi Nu; Gym Club; Chapel Choir; Opera Workshop; Weekly (Copy Editor); Intramurals.

Glenn S. Kratzer B.S. Natural Science
44 Rose Inn Avenue, Nazareth, Pa.
Lutheran Brotherhood Scholarship; Muhlenberg's Scholar Athlete; Phi Kappa Tau; M-Club; Circle K; Football.

Sandra Krause A.B. Sociology
2260 S. Webster Avenue, Scranton, Pa.
Chapel Choir; Women's Council (Treasurer); Dormitory Council; Senior Counselor.

Jean Marie Kraynak A.B. English
1804 Silver Avenue, Abington, Pa.
Hockey.

Ingrid Krohn B.S. Mathematics
709 Rifton Street, Elmont N.Y.
Lutheran Scholarship Award; German Club (Secretary); Math Club; Women's Council; Tutorial Project; MCA (Publicity Chairman).

Kathryn Kull B.S. Biology
5911 Avon Drive, Bethesda, Md.
Women's Council.

Samuel T. Kuna B.S. Biology
746 Hyslip Avenue, Westfield, N.J.
Phi Beta Kappa; Rev. Dr. H. H. Brunning Award.

Arnold Kunes, Jr. B.S. Chemistry
340 William Street, Towanda, Pa.
American Chemical Society; Chapel Choir; Ciarla; Weekly.

John D. Ladley B.S. Mathematics
762 Penn Avenue, Glenside, Pa.

Joshua Michael Landish A.B. History
2609 Spear Street, North Las Vegas, Nevada
Student Court Attorney; Big Brother; WMUH: Mask and Dagger; Coffee House Committee; MCA; Intramurals; Football.

Gary Joseph Langensiepen A.B. English
1106 Maple Street, Bethlehem, Pa.
Esperanto Club; MCA Executive Council; Commuters' Club; Soccer.

Jane S. Lehman A.B. Psychology
1316 West Broad Street, Quakertown, Pa.
Psi Chi; Delta Phi Nu.

Judith A. Lemezis B.S. Biology
2010 Linden Street, Apt G, Allentown, Pa.
Intramurals.

Ronald T. Lemezis B.S. Mathematics
2010 Linden Street, Apt. G, Allentown, Pa.
Alpha Tau Omega; WMUH; Intramurals.

Hading Liberi B.S. Biology
106 North Morgan Avenue, Havertown, Pa.
Delta Phi Nu.

Alexander Lieberman III B.S. Natural Science
335 Harrison Avenue, Elkins Park, Pa.

Wayne B. Lingle B.S. Mathematics
475 E. Elm Street, Palmyra, Pa.
Chess Club (Vice President); Math Club; Intramurals.

Loretta Anne Litz B.S. Biology
921 Park Avenue, Bristol, Pa.
Walz Hall President; Delta Phi Nu; Senior Counselor; Big Sister; Women's Council; Tennis; Basketball.

Cythia Ann Lloyd A.B. Psychology
8007 Flourtown Avenue, Philadelphia, Pa.
Chapel Choir; Altar Guild; MCA Executive Committee; Coffee House Committee.

Barbara Ann Lockhart A.B. Sociology
508 Orlando Avenue, Oreland, Pa.

Christopher J. Lockwood A.B. Political Science
21 Plymouth Drive South, Glen Head, N.Y.
Pre-Law Society; Lacrosse.

Robert D. Loeffler, Jr. B.S. Biology
29 Climax Hts., Avon, Conn.
Phi Kappa Tau; Ski Club; Football; Track; Lacrosse.

Jack W. Long, Jr. A.B. Economics
1607 County Street, Laureldale, Pa.
Phi Epsilon Pi; IFC; Tutoring; Business and Economics Club; Intramurals.

Robert D. Long B.S. Natural Science
220 S. Broad Street, Nazareth, Pa.
Sigma Phi Epsilon; Resident Assistant; Dormitory Counselor; IFC; Ski Club; Resident Hall Government Organizational Committee; Soccer; Intramurals.

Roderick Keith Mackenzie A.B. History
15 Pine Street, Tenafly, N.J.
Phi Kappa Tau (House Manager); Pre-Law Society.

Samuel Bokong Makhurane A.B. History
Box 113 Gwanda, Rhodesia, Africa.

Dean Leon Marx A.B. Economics
51 Tenafly Rd., Tenafly, N.J.
Business and Economics Club; Intramurals.

Aaron Morton Matte A.B. Economics
924 North 23rd Street, Allentown, Pa.
Phi Epsilon Pi; Law Society; "M" Club; Basketball.

Richard John Mauthe A.B. German
22 Greaves Place, Cranford, N.J.
Delta Phi Alpha; German Club (President).

Marylu McCarthy B.S. Mathematics
266 Shafer Ave., Phillipsburg, N.J.
LED (President); Student Council; Executive Council; Dorm Council; Hockey; Basketball.

Barbara Mitchell McCluskey A.B. English
639 S. Broad Street. Apt. M-24, Lansdale, Pa.
Women's Council; Weekly; Education Society.

Gregory Alan McDonald A.B. Spanish
6 Gabriele Drive, East Norwich, N.Y.
Alpha Tau Omega; IFC; Tutoring; Intramurals.

Michael John McLaughlin A.B. Psychology
Allentown, Pa.

Scott Allen Melnick B.S. Natural Science
1417 Suffolk Lane, Philadelphia, Pa.
Phi Epsilon Pi; Cardinal Key; Band; WMUH (Program Director); Pre-Med Society; Fencing; Pi Delta Epsilon (President).

Ronald K. Mengel A.B. History
607 Princeton Avenue, Maple Shade, N.J.
Institution of Sound; Cardinal Key; Pre-Law Society; Men's Dormitory Council (President); Track and Cross Country (Co-captain).

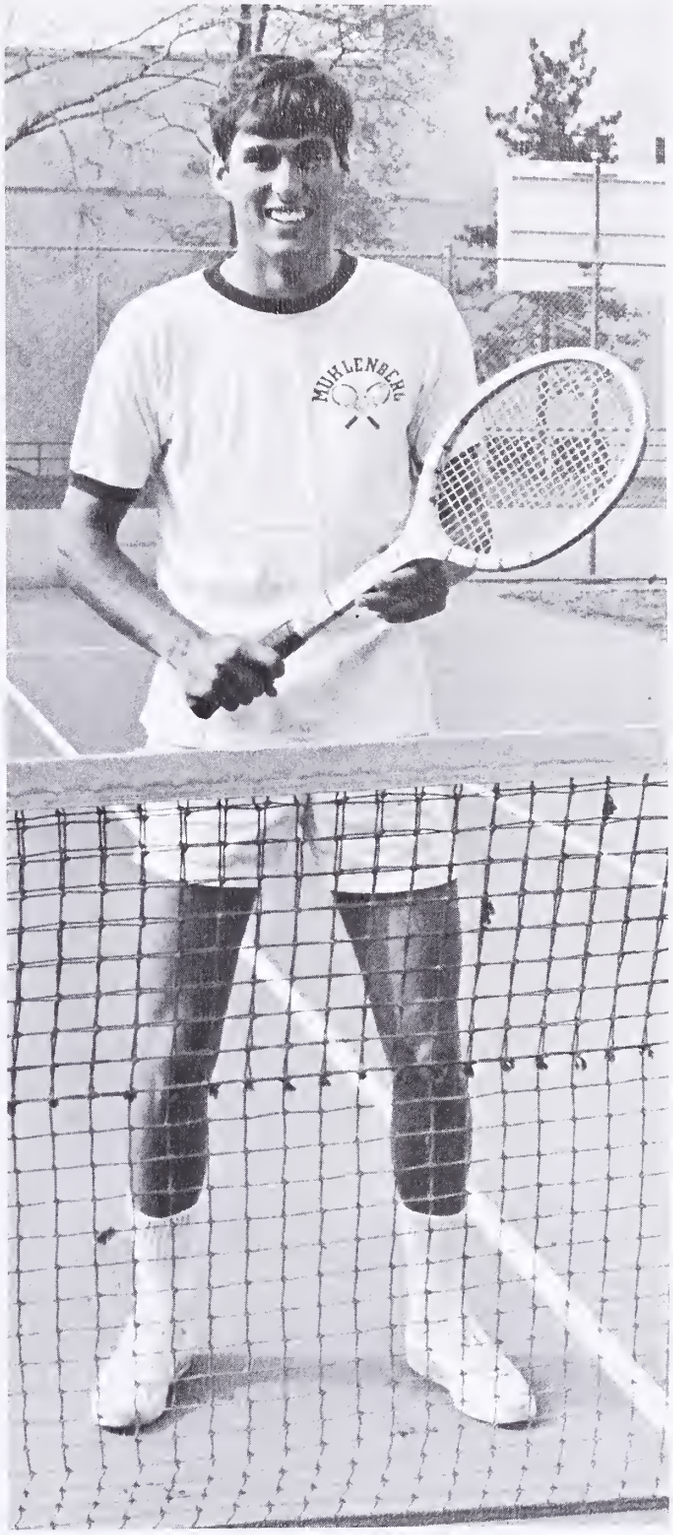

Ned Rahn

Susan Mengel A.B. English
R.D. #1, Bernville, Pa.
Alpha Psi Omega (President); Sigma Tau Delta; Who's Who; MCA; Mask and Dagger (President).

Susan Elizabeth Mensch A.B. Social Science
R.D. #1, Box 137A, Palm, Pa.
Student Court; Freshman Orientation Committee; Weekly; Festival of the Arts Committee; EOP Advisor; Basketball; Who's Who.

Gary Charles Merkel A.B. History
113 Pacific Ave., Syracuse, N.Y.
Alpha Tau Omega (Social Chairman); Band; Alpha Phi Omega (Treasurer); Pre-Law Society; Track; Intramurals.

Barbara Jeanne Meyer A.B. History
1350 Belleview Court, Plainfield, N.J.
Education Society; Intramurals.

Gordon John Meyer A.B. Philosophy
3285 Wren Street, Vineland, N.J.
MET; Wrestling.

Rod Riffel

John F. Meyers A.B. Economics
R.D. #3, Box 245, Northampton, Pa.
Wrestling.

Robert Bruce Michel A.B. Political Science
10 Rivers Bdge Drive, Little Silver, N.J.
Alpha Tau Omega; Student Court; Ski Club.

Frank William Miller III A.B. English
177 East 75th Street, New York, N.Y.
Sigma Tau Delta.

Gail L. Miller A.B. Economics
1009 Colorado Street, Allentown, Pa.

Michael Layton Miller B.S. Mathematics
129 S. 7th Street, Lehighton, Pa.
Basketball (Co-Captain); Track.

Stanley Arthur Miller A.B. History
28 Fairfax Terrace, Catham, N.J.
Big Brother Program; Alpha Phi Omega; Poll Committees; Intramurals.

Thomas Edgar Miller B.S. Natural Science
618 Shirley Drive, Lebanon, Pa.
Men's Dorm Council; Men's Resident Assistants (President); Freshman Orientation Committee; College Council; Men's Judicial Board (Advisors); Baseball; Cross Country.

William L. Miller A.B. Economics
W. Market Street, Orwigsburg, Pa.
Business and Economics Club; Baseball; Intramurals.

William Annesley Morton A.B. Economics
116 Turner Road, Wallingford, Pa.
Lambda Chi Alpha.

Kenneth Frederick Mularz A.B. History
1082 S.W. 3rd Street, Boca Raton, Fla.
Lambda Chi Alpha; Intramurals.

Robert Edward Mularz A.B. Psychology
1966 Morrison Avenue, Union, N.J.
Baseball.

Janice Ruth Murray A.B. Social Science
117 Hemlock Drive, Linwood, N.J.
Executive Council; Freshman Orientation; Senior Counselor Big Sister; MMA; Hockey (manager); Basketball.

Cindy Riggin

Dennis Francis Nemes A.B. Psychology
R.D. 5, Bethlehem, Pa.
Psi Chi; Esperanto.

Glenn Randall Neubauer A. B. Russian Studies and History
2011 Hay Terrace, Easton, Pa.
Sigma Phi Epsilon; Alpha Phi Omega; Soccer.

Harry L. Neufeld B.S. Natural Science
Benson East Apartments, Jenkintown, Pa.
Phi Epsilon Pi; Cardinal Key (President); Intramurals.

Sue Nicholson A.B. Political Science
5 Columbus Circle, Eastchester, N.Y.
Festival of the Arts (Painting and Sculpture Chairman); Executive Council; Moratorium Publicity Committee.

Maureen Patricia Nolan A.B. Spanish
101 Hickory Ave., Bergenfield, N.J.
Phi Sigma Iota; Concert Choir; Junior Year Abroad; Spanish Club.

Dana Jeanne Oliver A.B. Psychology
412 Main Ave., Clarks Green, Pa.
Chapel Choir; Tutoring; Union Board Subcommittees; Intramurals.

Jacqueline Edwin Olsen A.B. Psychology
17 Windham Place, Glen Rock, N.J.
MMA; Ski Club (Secretary); Executive Council (Publicity co-chairman).

John M. Ondov B.S. Chemistry
P.O. Box 7, Pluchemin, N.J.

Janet Reed Overholtzer B.S. Mathematics
2nd and Dotts Streets, Apt D-310, Pennsburg, Pa.
College Choir.

Paula Sue Packard A.B. English
Covington, Pa.

Susan Dee Page A.B. English
River Road, Yardley, Pa.
Chapel Choir; Band; Education Society; Delta Phi Nu; Executive Council.

William Charles Parfitt Jr. A.B. Psychology
31 Forsythia Dr., Levittown, Pa.
Tau Kappa Epsilon; Fencing; Intramurals.

Peter Donald Pichaske A.B. English
540 Lehann Circle, Springfield, Pa.
Lambda Chi Alpha (Rush Chairman).

Terence Bruce Pike A.B. Psychology
280 Crum Creek Road, Media, Pa.
Tau Kappa Epsilon (Rush Chairman); Ciarla (Photography Editor).

Diana Lynn Pisano A.B. Psychology
7003 Hilltop Road, Upper Darby, Pa.
Union Board; Coffeehouse and Publicity Sub-board, Chapel Choir.

Gary Joseph Plessl B.S. Natural Science
704 S. Jefferson Street, Allentown, Pa.

Arthur Porter B.S. Natural Science
7839 Deerrun Road, Philadelphia, Pa.
Phi Epsilon Pi; Pre-Med Society; Cardinal Key Society; Big Brother.

Jeanne Gail Potak A.B. Psychology
320 East 19th Street, Northampton, Pa.
Commuter's Club; Girl's Basketball Manager.

James E. G. Powers A.B. Social Science
16 Hidden Glen Road, Upper Saddle River, N.J.
Ciarla.

Jeffrey Heintzelman Pretz B.S. Mathematics
61 South High Street, Newville, Pa.
Chapel Choir (Student President); Worship Committee of MCA; Mathematics Club.

Elizabeth Anne Purcell A.B. Psychology and Sociology
42 Deep Spring Lane, Stamford, Conn.
Psi Chi; Executive Council; Chapel Choir; Sailing Club; Delta Phi Nu.

Linda Frances Quenzer A.B. Psychology
967 Alps Road, Wayne, N.J.
Psi Chi; Delta Phi Nu; MCA Social Action Committee; German Club.

George Edward Rahn Jr. A.B. Political Science
789 Bryant Street, Stroudsburg, Pa.
Phi Kappa Tau; IFC (President); ODK; Pre-Law Society; Basketball (Co-Captain); Tennis.

Lloyd David Raub A.B. Political Science
Main Street, Slatedale, Pa.
Republican Club; PMC (Dorm Council).

Margaret E. Reinhart A.B. English
Rt. 2, Box 530, Saugerties, N.Y.
Cheerleading (Co-captain); Delta Phi Nu; Intramurals.

Walter Lewis Reisner II B.S. Biology
R.D. #2, Allegany, N.Y.

Bruce Wallace Reitz Jr. A.B. History
119 Lynn Drive, Woodbury, N.J.
Phi Kappa Tau; Circle K (Vice-president); Tennis.

Margaret Ann Renninger A.B. English
105 Luckie Lane, Bowling Green, Media, Pa..
Spanish American Center; Turoring.

Richard Philip Ressler A.B. Social Science
1614 Butler Pike, Ambler, Pa.
Young Republicans Club.

Karen Virginia Rhoads A.B. Psychology
307 Longfield Rd., Philadelphia, Pa. 19188
Psi Chi (treasurer); President Prosser; Women's Council; Delta Phi Nu; Senior Counselor.

Dale W. Rice Jr. B.S. Physics
1143 Elm Terrace, Rahway, N.J.
Phi Kappa Tau; Society of Physics Students; Freshman Advisor; Executive Council; Basketball.

Rodney William Riffel A.B. Psychology and Sociology
111 Jefferson Street, Bloosmburg, Pa.
Who's Who; ODK (treasurer); Union Board of Directors (President); Freshman Orientation Committee; Band; Executive Counci; Psi Chi.

Lucinda V. Riggin A.B. English
97 Essex Ave., Bloomfield, N.J.
Sigma Tau Delta; Who's Who; LED; Union Board; Art (Committee Chairman); Festival of the Arts Committee; Presidential Selection Committee; Counseling Evaluation Committee; Board-Faculty Conference Committee; Spanish-American Tutorial Project; Band.

Robert John Ringer, Jr. A.B. History
108 Fourth Street, Slatington, Pa.
Tau Kappa Epsilon; Executive Council; Pre-Law Society; Young Republicans; Intramurals.

Kathleen Sue Rippke A.B. Spanish
103 Iris Drive, Neptune N.J.
Phi Sigma Iota (Vice-president); Spanish Club; Spanish-American Center Tutorial Project; Intramurals.

David James Rissmiller B.S. Natural Science
235 S. Main Street, Hatfield, Pa.
Phi Kappa Tau (editor); Circle K; Pre-med Society; Intramurals.

James Grady Roark, Jr. B.S. Physics
704 Paxinosa Ave., Easton, Pa.
Alpha Tau Omega (pledge master); WMUH; Soccer.

Linda Roenning Roe B.S. Natural Science
3 Katherine Dr. Warren, N.J.
Who's Who; LED; Student Court (President); Faculty Election Committee; Chapel Choir; Senior Counselor; Field Hockey.

John A. Romberger B.S. Chemistry
55 River Street, Cressona, Pa.
A.C.S. Analytical Chemistry Award; Esperanto Club; Student Court Attorney; Chief Attorney.

Sally Rosendale A.B. English
R.D. 2 Vyrnewy Acres, Pottstown, Pa.

Michael Steven Ross B.S. Natural Science
1215 Yarmouth, Philadelphia, Pa..

Larry M. Rothenberger A.B. Economics
845 Greenbriar Rd., Hagerstown, Md.
Alpha Phi Omega (historian); Glee Club; Big Brother Program.

Nancy Jane Ruch A.B. Social Science
318 Garden Street, Mt. Holly N.J.
Executive Council, Modern Dance Club, Weekly.

Linda Roe

Mark Raymond Rudolph A.B. Economics
200 Lovers Lane, Fairfield, Conn.
Young Republicans; M-Club; Cardinal Key; Aviation Club; Festival of the Arts; Economics Club; Ski Club; Varsity Baseball; Intramurals.

Judy Theresa Ruth A.B. Russian Studies and German
2017 Ridgelawn Ave., Bethlehem, Pa.
Delta Phi Alpha; Russian Club; Chapel Choir.

Susan Doris Schlear B.S. Chemistry
1053 Lois Ave. Camden, N.J.
Dorm Council; Festival of the Arts; Muhlenberg Encounter Program; Chapel Choir; Intramurals.

Diane Rose Schmidt B.S. Math
39 Nettletree Lane, Levittown, Pa.
Dining Committee; Executive Council (secretary) Delta Phi Nu (secretary); Math Club; Intramurals.

Russell Leonard Schmidt B.S. Phsycis
39 Hollybrook Rd. Paramus N.J.
Phi Kappa Tau; Executive Council; Ski Club; Big Brother Program; Society of Physics Students.

Joseph John Scholtes, Jr. A.B. Social Science
109 Cacoosing Ave., Sinkling Spring, Pa.
MCA (Social Action co-chairman); Football manager; Baseball manager.

Thomas John Schreiber B.S. Natural Science
16 S. New Haven, Ventnor City, N.J.
Phi Epsilon Pi; Russian Club (President).

Harvey Charles Schwartz B.S. Natural Science
286 Hampden Road, Upper Darby, Pa.
WMUH; Cardinal Key; Pre-Med Society; Intramurals.

William D. Schwenke B.S. Biology
316 Tule Street, Montoursville, Pa.
Tau Kappa Epsilon (Secretary, President); IFC; Intramurals.

Carol L. Scott A.B. English
2011 Pratt Street, Philadelphia, Pa.
Executive Council.

Glenn A. Seifert B.S. Biology
708 Frederick Court, Wyckoff, N.J.
Phi Kappa Tau; M-Club; Cross Country.

Robert John Selbach, II A.B. Economics
268 Woodbine Circle, New Providence, N.J.
Alpha Tau Omega; Intramurals.

Ed Shumsky

Robert Glenn Sell A.B. Sociology
Applewood Drive, Route #1, Orefield, Pa.
Alpha Phi Omega (Vice President); Men's Dormitory Government (President); Intramurals Bowling Champion.

Hope Seltzer A.B. History
R.D. #1, Box 477, Ringtown, Pa.
Phi Alpha Theta; Phi Beta Kappa; College Choir; Executive Council; Class Secretary.

David A. Senner B.S. Physics
7402 Belden Street, Philadelphia, Pa.
Sigma Phi Epsilon; Society of Physics Students; Class Treasurer; Executive Council; Ski Club; Soccer; Intramurals.

Robert James Shannon, Jr. A.B. Sociology
1501 Hiemenz Road, Lancaster, Pa.
Lambda Chi Alpha.

Dwight D. Shellaway A.B. Psychology
Route #2, Gilbertsville, Pa.
Psi Chi; Executive Council; Mask and Dagger (Vice President); Alpha Phi Omega (Corresponding Secretary); MCA (Worship Committee Chairman); Cardinal Key; Freshmen Orientation Advisor; MMA; Wrestling; Intramurals.

Sharmaine S. Shive B.S. Chemistry
857 East Susquehanna Street, Allentown, Pa.
Hockey; Basketball.

Edward Manno Shumsky A.B. Political Science
4800 Atlantic Avenue, Ventnor City, N.J.
ODK; Who's Who; Phi Kappa Tau; Student Council (Vice President, Treasurer); Assembly Program Chairman; Presidential Selection Committee; Convocations Committee; Cardinal Key; Pre-Law Society; Freshmen Orientation Advisor; Ski Club; Intramurals.

Stewart Scott Simens A.B. Economics
1500 Hamilton Street, Allentown, Pa.

Steven M. Sloane B.S. Natural Science
1316 Fenwick Lane, Silver Spring, Md.
Pre-Med Society (President); Phi Epsilon Pi.

Bruce W. Small B.S. Natural Science
4362 East 177 Street, Bronx, N.Y.
Sigma Phi Epsilon; Cardinal Key; Alpha Phi Omega; Intramurals, Big Brother.

Edward R. Smith A.B. History
135 Ralph Avenue, Hillsdale, N.J.
Intramurals.

Carla J. Snyder A.B. English
862 Rolling Road, Hagerstown, Md.
Sigma Tau Delta; Education Society.

Judith A. Snyder B.S. Biology
4272 North Church Street, Whitehall, Pa.
Phi Beta Kappa; Lambda Epsilon Delta; Student Court.

Louise E. Snyder B.S. Chemistry
5846 Belmar Street, Philadelphia, Pa.
Delta Phi Nu; Chapel Choir; Women's Council; Dormitory Vice-President; Intramurals.

Matthew R. Sorrentino A.B. Political Science
101 Rockview Avenue, North Plainfield, N.J.
Lambda Chi Alpha (President); Pre-law Society; Football.

Sandra D. Starr A.B. Psychology
5 Evergreen Lane, Levittown, Pa.
Psi Chi; Education Society; Delta Phi Nu; Chapel Choir; Intramurals.

Richard C. Stauffer B.S. Natural Science
831 North Leh Street, Allentown, Pa.
Executive Council; "M" Club; Golf Team (Captain); Basketball; Intramurals.

Mike Weitz

William H. Stauffer A.B. History
R.D. #3, Allentown, Pa.
WMUH; Cardinal Key.

Ellis S. Stephens A.B. Psychology
Route 1, Macungie, Pa.
Mask and Dagger; Commuters' Club; Intramurals.

Richard James Still A.B. Economics
27 Conger Street, Dover, N.J.
Union Board; Coffee House Committee; Institution of Sound; Alpha Phi Omega; Intramurals.

Frances Cheryl Struneski A.B. Humanities
53 Reeds Road, New Shrewsbury, N.J.
Chapel Choir; Women's Council; Ciarla; Weekly; MCA Art Contest.

Jo Eileen Sturgis A.B. English
R.D. #6, Box 515, Sinking Spring, Pa.
Phi Beta Kappa, Sigma Tau Delta, Executive Council; Education Society; Tennis (manager).

Frederich S. Sunderlin, Jr. B.S. Natural Science
1915 Maplewood Avenue, Abington, Pa.
Phi Beta Kappa; Sigma Phi Epsilon; (Vice President); Cardinal Key; Pre-Med Society; Varsity Club; Golf; Intramurals.

Sandra K. Switz A.B. Psychology
3029 Robin Lane, Havertown, Pa.
Psi Chi.

Pamela Christine Swoyer A.B. Psychology
2045 Liberty Street, Allentown, Pa.

Cheryl D. Taylor A.B. German
Maple Boulevard Box 398, Orwigsburg, Pa.
Delta Phi Alpha; Majorette; Weekly; Ciarla; Der Deutsche Verein; Education Society; Senior Counselor; Intramurals.

Robert Galt Teeter A.B. History
501 West Middle Street, Gettysburg, Pa.
Phi Kappa Tau; Circle K (President, Secretary-treasurer); Pre-Law Society; Intramurals.

Gloria J. Thomas A.B. English
Mill Street, Box 86, Riverside, Pa.
Sigma Tau Delta (Secretary-Treasurer); Delta Phi Nu; Academics Committee; Women's Council; Festival of the Arts.

Susan Elizabeth Tilden A.B. History
11 Elm Park, Scituate, Mass.
College Choir.

Paula Ruth Tomlinson A.B. English
1000 Richmond Road, Broomall, Pa.
MET; Mask and Dagger; WMUH; Judo Club.

James Stephen Toth B.S. Physics
618 N. 6th Street, Allentown, Pa.
Tau Kappa Epsilon; Society of Physics Students (Vice President); Intramurals.

Susan Lynn Toth A.B. English
226 Dickens Court, Cherry Hill, N.J.
Sigma Tau Delta; Delta Phi Nu; (Historian, Pledge Chairman); Executive Council; Spanish American Center; Education Society.

J. Thomas Tressel A.B. Psychology
1545 Westevelt Avenue, Baldwin, N.Y.
Lambda Chi Alpha; Big Brother; Intramurals.

Ron Tuma B.S. Biology
603 Freeland Avenue, Paramus, N.J.
Phi Kappa Tau; Freshmen Orientation Advisor; Soccer.

Jacqueline Turnauer A.B. Sociology
East Texas, Pa.
Weekly; Delta Phi Nu; (Treasurer, President); Executive Council; Colorguard; Modern Dance Club; Union Subboard.

John Van Brakle B.S. Natural Science
2915 North Second Street, Harrisburg, Pa.
Executive Council; Union Art Committee; Pre-Med Society.

Howard F. Van Gilder A.B. Economics
2205 Philadelphia Road, Edgewood, Md.
Phi Kappa Tau; Executive Council; Intramurals.

Robert Michael Van Iderstine A.B. Social Science
31 Brookdale Road, Bloomfield, N.J.
Football; Lacrosse; Lambda Chi Alpha.

Jewel Ann Void B.S. Mathematics
Box 216, 5th Street, Perkasie, Pa.
Executive Council; Intramurals.

Linda Miriam Voigt A.B. English
30 Chapel Hill Road, Huntingdon Valley, Pa.
Education Society; Delta Phi Nu.

Carol Jean Vollmerhausen A.B. Music
6754 Oakland Mills Road, Ellicott City, Md.
Chapel Choir; College Choir (Assistant Manager); Opera Workshop; Ciarla.

Curtisse Renée Waddy A.B. Psychology
1358 Washington Avenue, Bronx, N.Y.
Modern Dance Club (Publicity Chairman, Vice President); Association of Black Collegians (Secretary); Spanish American Center.

John Dwight Wade A.B. History
21 Ferndale Place, Metuchen, N.J.

John R. Wagner B.S. Mathematics & Natural Sci.
403 S. Bishop Avenue, Secane, Pa.

Ginny Young

Chess Club (President); Chapel Choir (manager); Math Club; Young Republicans Club; Intramurals.

Philip B. Wavrek A.B. Psychology
944 Catasauqua Road, Whitehall, Pa.
M-Club; Lambda Chi Alpha; Football; Basketball; Intramurals.

Timothy R. Weida A.B. Psychology
2893 Weida Lane, Allentown, Pa.
German Club; Commuters' Club (President); Executive Council.

Michael Alan Weitz B.S. Natural Science
13 Fairbanks Boulevard, Woodbury, N.Y.
ODK (President); Who's Who; Russel V. Stine Scholarship Plaque; Phi Kappa Tau (President); Student Council; College Council; Festival of the Arts (Chairman); Assembly Program Chairman. Council on the Arts;IFC; Cardinal Key; Big Brother Chairman; Muhlenberg-Allentown Assoc. of the Arts Chairman; Pre-Med Society; Intramurals.

Barry L. Werley B.S. Physics
1036 Susquehanna Street, Allentown, Pa.

Kenneth H. Westgate, Jr. A.B. History
30 South 25th Street, Allentown, Pa.
Phi Alpha Theta; Alpha Phi Omega; Institute of Faith Committee; MCA; Fencing.

Elizabeth Louise Wheat B.S. Biolgoy
1061 Lorraine Avenue, Union, N.J.
Hockey Award; Delta Phi Nu; MCA; Hockey; Intramurals.

Link Seo White A.B. Humanities
508 S. Parkview Street, Los Angeles, Calif.

Kathryn Louise Wickenhiser B.S. Natural Science
8 Chelsea Road, White Plains, N.Y.
Hockey; Basketball.

David Wilson B.S. Physics
R.D. #1 Box 315, Clinton, Pa.
Sigma Phi Epsilon; Alpha Phi Omega; Soccer.

Leonard Joseph Windish A.B. Economics
1541 Main Stret, Hellertown, Pa.

Pamela Jean Winterbottom A.B. History
14-17 156 Street, Beechhorst, N.Y.
Phi Alpha Theta; MCA: Le Cercle Français; Chapel Choir; Union Subboard.

Harry H. Wonderland, Jr. A.B. Social Science
46 Harding Avenue, Hatboro, Pa.
Phi Kappa Tau (Steward); Executive Council; Institution of Sound; Circle K (Vice President); MCA (President); Freshmen Orientation Advisor; Track; Intramurals.

Karen Roberta Wulff B.S. Mathematics
7105 Belwood Street, District Heights, Md.
Phi Beta Kappa; Math Club (Secretary).

Robert A. Young, Jr. A.B. Sociology
3 Carol Beth Lane, Quakertown, Pa.
Harry A. Benfer Award; WMUH; MCA; Executive Council; MMA; Institution of Sound; Football.

Virginia Marian Young B.S. Mathematics
1454 Deer Path, Mountainside, N.J.
LED; Who's Who; National Student Register; Student Council (Secretary) Union Board; WMUH; Ski Club; Freshmen Orientation Advisor; Academic Policy Committee Representative; Senior Counselor.

Eric D. Zehner B.S. Natural Science
310 West Market Street, Orwigsburg, Pa.
Band.

Rose Ann Zellner A.B. German
1326 Marlow Street, Allentown, Pa.

May we help you with your career?

(May we help you with your career?)

Our congratulations and best wishes to you on this important occasion in your young life. Perhaps your next step is graduate school or a full time position. Regardless of your plans, First National extends a sincere invitation to visit with us and take advantage of our full service facilities. They're designed with your future in mind.

Member F.D.I.C.

• Allentown • Bethlehem • Catasauqua •
• Emmaus • Macungie • Trexlertown •

FIRST PUTS *YOU* FIRST!

The 1st NATIONAL BANK of Allentown

since 1855

Freeman's Blended

Vitamin D. Milk

13th & Green Street

He-49666

PENN

Coat & Apron Supply Co. Inc.

The Complete Linen Rental Service

Lehigh Valley Industrial Park

P.O. Box 2268 • Allentown, Pennsylvania 18001

Best Wishes to the Class of 1970
from

The Class of 1972

Mary MacIntosh Service

The Allen Laundry, Inc.

12th and Allen Streets

Allentown, Penna.

Harold Stephens Co.
Institutional Purveyors

414 North Fulton Street

Allentown, Pennsylvania

PROFESSIONAL AND GOLD PATRONS

Owen M. Bastian, Inc.
Mr. & Mrs. Jack Hulse
Eugene E. Laigon, M.D.
A Friend
Mr. & Mrs. Arthur Rank
Dr. & Mrs. G.W. Yarnall

Class of 1971

SILVER PATRONS

Mr. & Mrs. Lewis Gallup
Mr. & Mrs. William Greenawald
Mr. & Mrs. Harold J. Greenberg
Lehigh Valley Cooperative Farmers
Alan Schneider
Dr. & Mrs. Marcel Sussman
Mr. & Mrs. John J. Scially
Mr. & Mrs. James W. Taylor

BOOSTER PATRONS

Mr. & Mrs. H. Barlage
Mr. & Mrs. D.A. Bennett
Dempsey's
Rev. & Mrs. William E. Dennis
Mr. & Mrs. Morton Bleicher
Mr. & Mrs. Emmett W. Daniel
Mr. & Mrs. William Elbert
Mr. & Mrs. Martin P. Fairman
Mr. & Mrs. Julius M. Gonzalez
Daniel R. Hettler, Jr.
Dr. & Mrs. F.E. Highton
Mr. & Mrs. Donald B. Hoffman
Mr. & Mrs. Marvin Koch
Mr. & Mrs. Hans Krohn
Mr. & Mrs. Eugene Langensiepen
Mest Pharmacy
Mr. & Mrs. Milton Milavsky
Mr. & Mrs. Nardini
Mr. & Mrs. John H. Paes
Mr. & Mrs. John R. Phillips
Dr. & Mrs. R.J. Raudebaregh
Sunny Richman
Mr. & Mrs. Russell Riethmiller
Mr. & Mrs. Howard W. Ritter
Mr. S. Salzberg
Mr. & Mrs. Harry Schmaltz
Mr. & Mrs. Bernard Taxin
Mr. & Mrs. Louis Toth
Mr. & Mrs. Theodore Volckhausen
Mr. & Mrs. Claude Weida, Jr.
Mr. & Mrs. Norman V. Wetzel
Mr. & Mrs. Walter W. Young

Congratulations to the
Graduating Class

Merin Studios of Photography

Official Photographers to the 1970 *Ciarla*

All portraits appearing in this publication
have been placed on file in our Studio and
can be duplicated at any time.

2981 Grant Avenue
Corner of Grant Avenue and Ashton Road
Philadelphia, Pennsylvania 19114
OR 3-5777 or OR 3-5778

MUHLENBERG CO
ALLENTOWN, PENNSYLVANIA

STUDENT GRADE REP

SPRING SEMESTER 7

COURSE & NO.		SECTION	
ANTH	001	0	INTRO
ECON	032	0	PUBL
RUSS	052	0	20 C
SOCI	022	0	INDUS
SOCI	025	1	SOC P
			CHAPE

	TRANS. CREDITS	AVERAGE	EARNED CR. HOURS	ATTEMPTED CR. HOURS	GR POI
PREVIOUS TOTALS	3	2.38	105	106	25
THIS SEMESTER		3.25	15	12	3
CUM. TOTALS TO DATE	3	2.47	120	118	29

A - EXCELLENT (4 POINTS)
B - GOOD, HIGH QUALITY (3 POINTS)
C - SATISFACTORY (2 POINTS)
D - MARGINAL (1 POINT)
F - FAILURE (NO POINTS)

P - PASS
I - INCOMPLETE
S - SATISFACTORY
U - UNSATISFACTORY
WP - WITHDRAW PASSI
WF - WITHDRAW FAILU

GAF SHELBY BUSINESS FORMS, SHELBY, O.

PLEASE RETURN TO
ALUMNI OFFICE
Muhlenberg College
Allentown, Penna.

LEGE, OFFICE OF THE REGISTRAR REGISTRAR
18104

RT

MAJOR OR ADVISOR	CLASS	FILE NO.
ECON	70	30700

970

COURSE TITLE	INSTR	LETTER GRADE	CREDIT HOURS	GRADE POINTS
ANTHROP	JF	B	3	9
IN-FIS POL	HR	B	3	9
USS LIT		P	3	0
SOCIAL	FM	A	3	12
OB-SOC WEL	FM	B	3	9
ASSEMBLY		S		

STUDENT NAME
DONALD V JONES

HOME ADDRESS
MR G M JONES JR
120 SPRUCE LN
PAOLI PA
19301